1977 AURORA

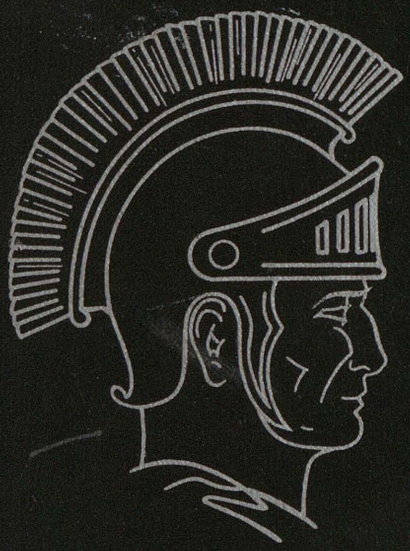

R
Q50
Au
Saginaw
Room

To Mr Pratt

A very special teachers of my AND I ~~HAVE~~ HAVE proved to my self by being your student work is it work if you can enjoy it. We can call it fun. I learned a lot since I been in your class. Thank for all you done for me.

Shirley Thomas

To Mr Pratt

One of my teacher year who try his best to teach me something thank a lot I think I learn something.

Anna Munoz

Pratt, I enjoyed your class. I was very glad to have had you as a teacher. I learned a lot. Marcia McCranor "184"

Mr. Pratt

You are celebrating your eyeglasses to write which you taught me an easy job. Pratt, I'm sure was a pleasure for you to help you assignments of sleep thing to complete my work and your encouragement. I want to congratulate that I can more than I would like in me. Pratt, I appreciate your image and I'm ~~in~~ college. You are the chance to apply my teacher, because you not only like to have me to write more than ever. I have the day of school and I Grad knowledge in my 13 years of the best teachers. I ~~a~~ your so my I ever had in my life. Fortunate enough me to have you. I also thought me much about staying me forever. I was that I was teacher, I know. This lesson is "It is ~~a~~ one of my not what happens in you." for I will remember not remember to what happens to you but I will celebrating never forget you.

Sincerely yours,
Jennifer Cuevas
El Cajon

P.S. Mr. Pratt, "you ~~are~~ may not remember ~~you~~ but I will celebrating never forget you."

To Mr Pratt
from Sam Thomas
Mr Pratt, you are a good teacher and I enjoyed your class
Sincerely yours
Jennifer Cuevas
El Cajon

I wish you lots of
luck and hope your
not so hard on
your other classes
Tammy Demetriou
Math 1st hour.

I know with your help
in teaching what of your Writing, indicated by
student will make it its little, that is
in life. I did get some well no doubt
thing out of you also assist me in
event through & about college life.. &
show it. Shall always
Jj. Clark '78
Jr. Math "treasure many
of your lectures on
College life and life
as well. Duane 6/78
Segovia

To Mr. Pratt
a very nice
teacher that I
met this year.
Stay nice and I
will always remem-
ber you. Deborah
West

To Mr. Pratt
that I
think you are a very nice teacher
I enjoy going to
class. Sherry Hazlewood

To Mr. Pratt
Good Teacher
from Jimmy
Miller

To Mr Pratt
Its Been A Ball!
I've Enjoyed your class
I learned a lot and I
feel that I could have
learned more and said more!
Keep up the good work!
Danie Nash
6/78

To Mr. Pratt
I wish you lots
of Luck in Happiness
in all that you
do. Thank you
for teaching lies
on how to cope
then.
Linda
Olivares
6/78

To Mr. Pratt
I wish you lots of luck
in life. Thank you for
teaching me how to
cope with life.
Lynn
6/78

To Mr. Pratt.

A very influential teacher that I once thought was too strict. Now I see that learning comes from disapline. I appreciate greatly what I've learned in this class. Keep on doing what you're doing. And thanks for helping me suceed.

C/O 78 Ms. Deidra Burton

Good Luck
Roland

To: Mr. Pratt,
A teacher who has helped many people more than he knows about it. Thanks for helping me.
Karen Labadie
c/o '78

To. Mr. Pratt
You've been nice having you for a teacher and thank you very much for helping me in Mythology
your student
Vivian Brown
C/o 80

To. Mr. Pratt
You did your darndest to help me and I appreciate that, I will keep in touch to let you know of my successes.
"C/o 78"
Reginald Wilson

To Mr. Pratt,
It's been nice having you as a teacher, I would say that I accomplish a lot in your class. I thank you very much, for helping me build up my writing skills.
Your Student
C/o 78 Jeptha Jones
C.W.I.

To Mr. Pratt
Well it is my last year here at S.H.S. I've enjoy three years having you as my teacher. I will admit you gave me a good background on entering my education after I graduate. I hope to see you around. I plan on going to C.M.U. Thanks to you I gave alot of courage.
your faithful student
Theresa Martin
C/o 78

AURORA 1977

SAGINAW HIGH SCHOOL

3100 Webber

Saginaw, Michigan

Volume III
1977

To the Prof.
a new nice
a young teacher who
is also very understanding I
P.S. If I don't pass I
take all Back. c/o 80 the home
Tommy Coleman

To Mr Pratt.
an Excellent English teacher
even if I have to say so
my self. I really have
learned a lot from your
teaching and will cherish
what I learnt for a long
time. I hope that you
will continue to teach everything
you know to the students
at Saginaw High
to the best of
your ability for
a long time.
and I hope I
did pretty good on
my ~~teas~~ Research
paper even though I
know I could have
done a much better
job on it.

Lorane Dorsey
c/o "98" Libra
5/25/78 friends

Lorane Dorsey

To Mr. Pratt a very self
explanatory teacher who learned
me many things in the
~~cla~~ class room.

Lu Ross
Allen

GIMME A

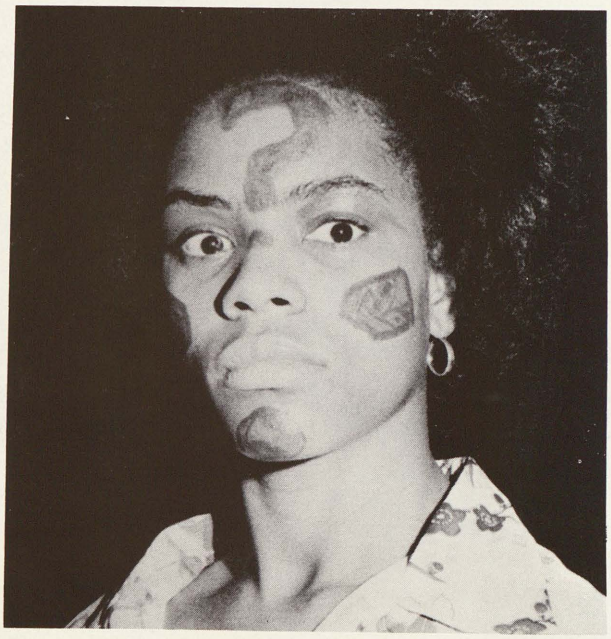

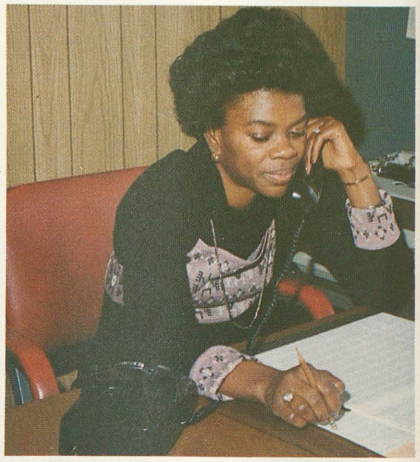

To Mr. Pratt
who is a very good teacher
and who I think have helped
me. ~~and I~~ I'm glad I took
your class this year because
I know that your class will be
conducive in the future, Good Luck, Craig Poston

GIMME AN R

40/98

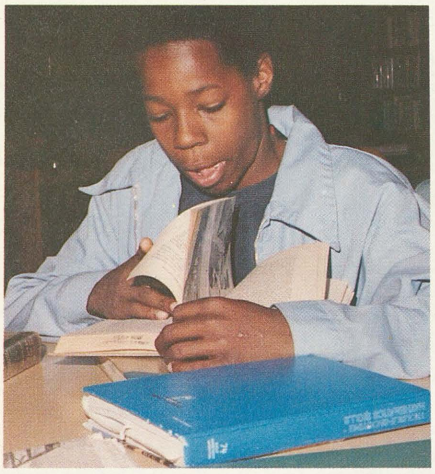

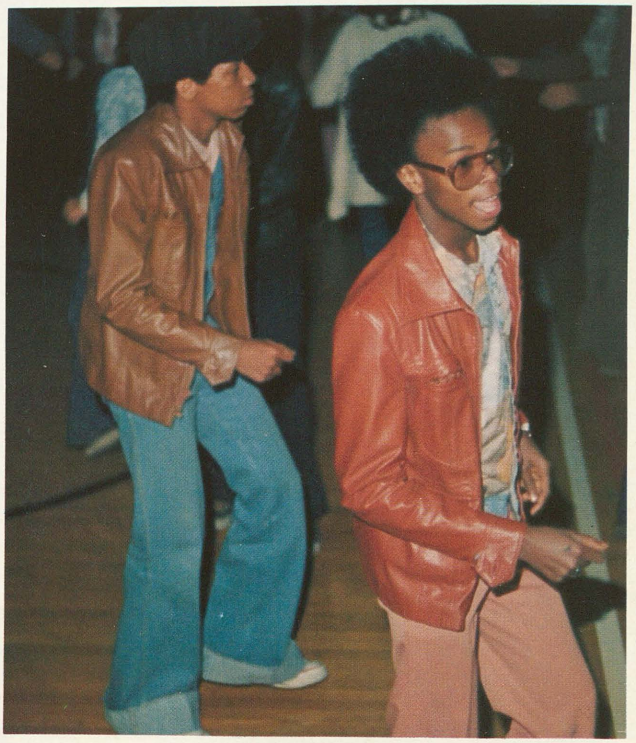

To Mr. Pratt
I wish all
my classes were
like yours, I'm
glad I choose
C/W I + II.
I wish it was
a C/W 3 class.
Willie McK

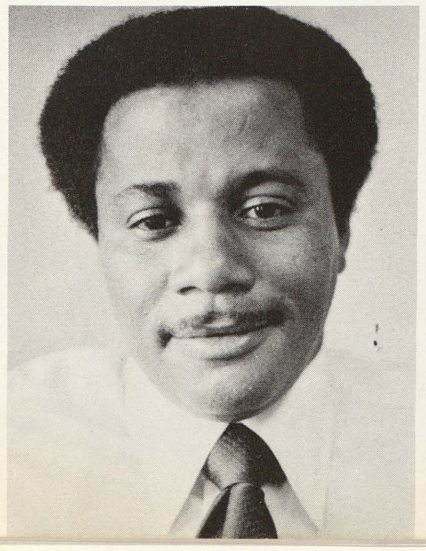

To a Helpful and nice Teacher who I had known for two years and hopefully three years. And I wish you good luck in your years to live.
C. Hauley
c/o '79

To Mr. Pratt.
a man who has helped me learn some of the finer values of life good luck in the future
Mr. D. Mason

GIMME AN

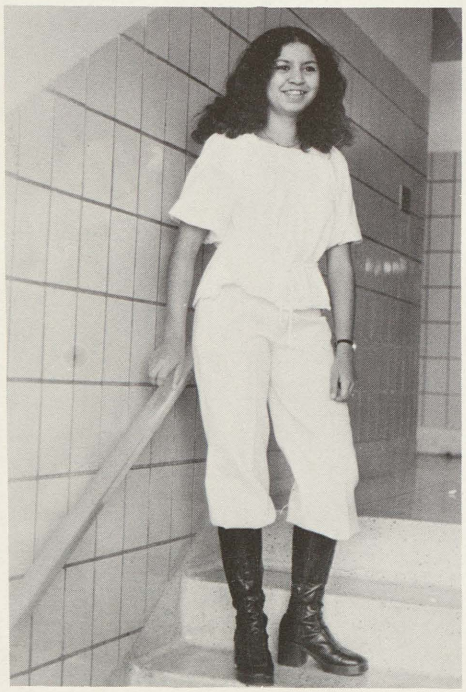

Mr. Pratt,
I have to admit that having you for my college writing teacher was a unique experience. You helped me discover a little more about myself, especially the importance of promptness and that is something that I will value forever.
See you in college writing Two.
Tonya Y. Casey
Class of "79."

Mr. Pratt
a damn good teacher
I misjudged in the 10th,
may everything go cool in
the future.
Robert
Sandin

GIMME A

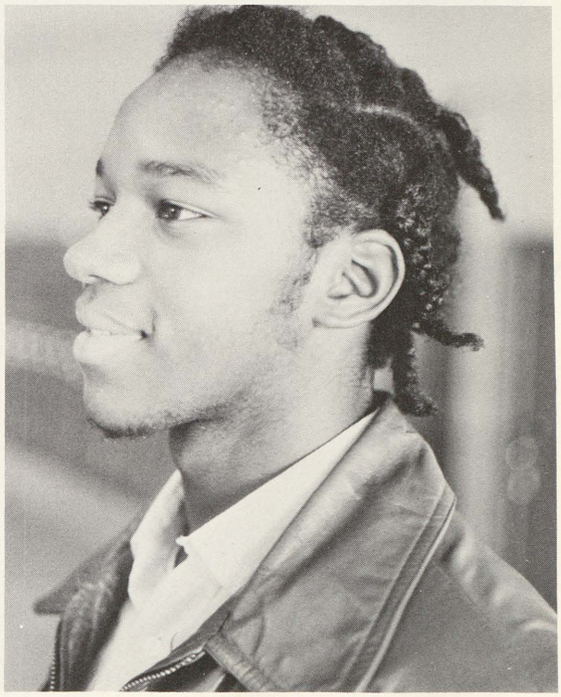

Saginaw High's 1976 Helen of Troy & Court

Vernon Donalds

Eddie Huerta

Mario Garcia

LaRosa Brown

Anthony Williams

Trudy Simmet

Rosie Coronado

Peggy Lawrence

Gillie Haynes

Alice Alford

To Mr. Pratt.
a very good and understanding teacher that has to make it hard for his students to prepare them for the outside world. Stay a good teacher and you'll always be remembered
Lawanda McDaniel
'70 "79"

Ms. Gillie Haynes 1976 Homecoming Queen

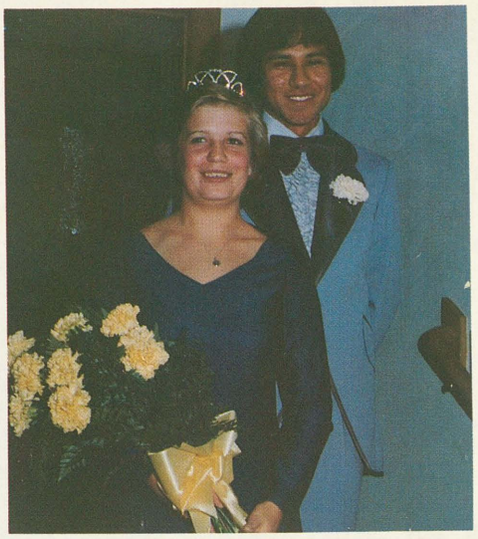

This year's Queen was Saginaw High's talented and lovely poet Ms. Gillie Haynes. In her court, and no less lovely were First Runner-up Alice Alford, Second Runner-up Peggy Lawrence, Third Runner-up Rosie Coronado, and Fourth Runner-up Trudy Simmet.

New this year was a presentation ceremony to the parents and the community held Tuesday nite before Homecoming. The competition was tough and a total of 27 girls tried for the coveted honor. The Senior class chose the five finalists and the final voting was done by the entire student body.

The court was escorted by chosen members of the '76 football squad. They were Anthony Williams, escorting Ms. Haynes; Vernon Donalds, escorting Ms. Alford; LaRosa Brown, escorting Ms. Lawrence; Mario Garcia, escorting Ms. Coronado; and Eddie Huerta, escorting Ms. Simmet. Both the Coronation and the Homecoming parade were formal affairs for the court.

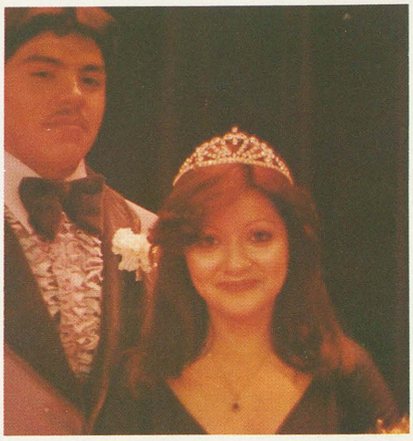

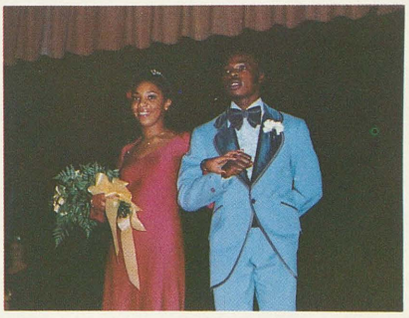

TOP RIGHT: Fourth runner up Trudy Simmet and her escort Eddie Huerta. CENTER RIGHT: Queen Gillie escorted by Anthony Williams. ABOVE: Second runner up Peggy Lawrence and her escort LaRosa Brown. LEFT: The soul choir performs at the presentation ceremony Tuesday nite. LEFT CENTER: Queen Gillie walks with escort down the aisle during presentation to parents and friends. CENTER: Third runner up Rosie Coronado and her escort Mario Garcia.

To: Mr. Pratt
A very nice and
strict teacher that
I had a chance to have.
Thanks for teaching me many
things, and not letting me
slip by without
doing any work.
Sincerely,
William Griffin

HOMECOMING

In 1976 Saginaw High's Homecoming was bigger and better than ever which captured the spirit of the year.

A pep rally was held the day of the game and Queen Gillie and her court of Saginaw High's loveliest were presented along with the football team.

Helen of Troy and her court were crowned at the Homecoming football game that evening. Also at the half-time ceremonies, a large parade included floats from each class, a queen's float, and also floats from many clubs and local organizations.

Not dampening the spirit of the occassion, the Trojan fans took the loss to Flint Central in stride. The evening was capped by a dance also in honor of the Queen and her lovely court.

1976

To Mr. Pratt,
A very inspiration teacher who has helped me to find myself - Sincerely
Tony Davis

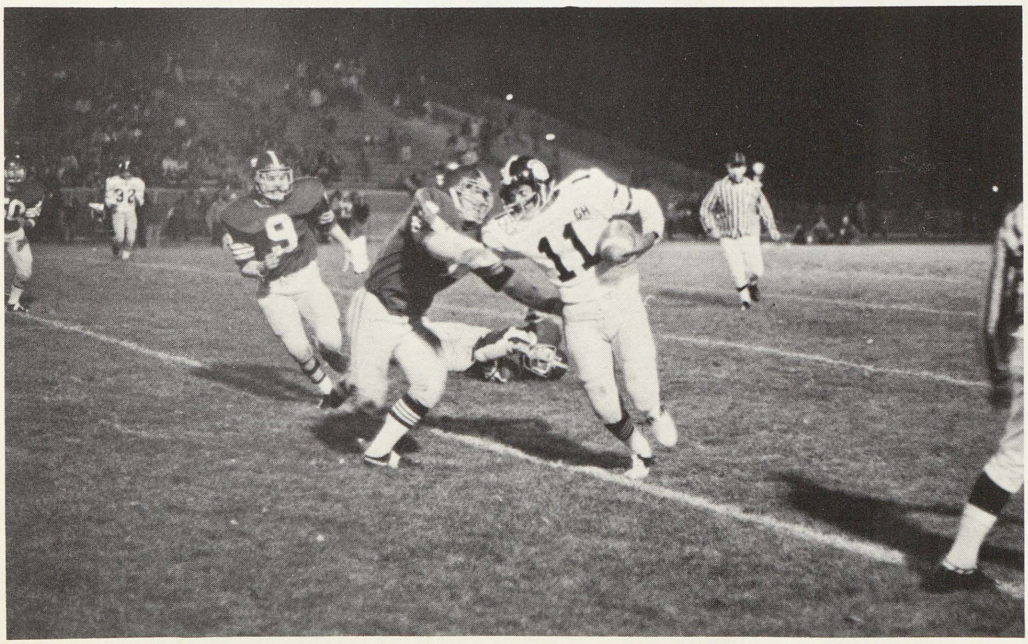

To McPratt
who, from among
all the teachers
I have known, I've learned
to appreciate. I'm not going
to say much because you
know the whole story
so have a joyous life
see you in '79
Kennie
(moose)

GIMME AN A

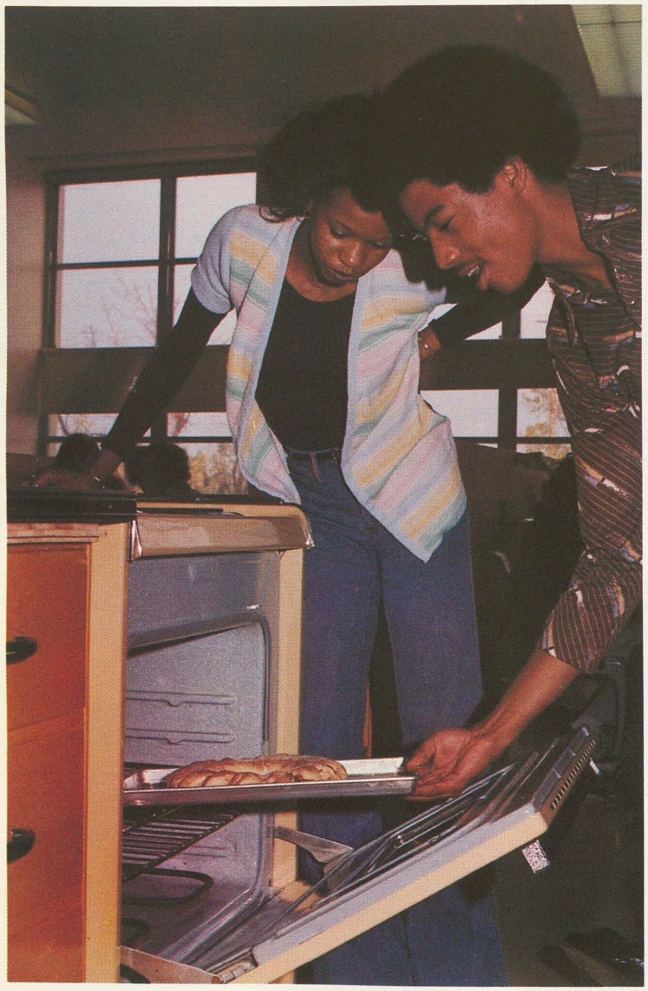

To Mr. Pratt
a very nice
intellegent teacher
that I feel teach students
what should be taught
Good Luck
Janice Scott
c/o '79''

GIMME AN N

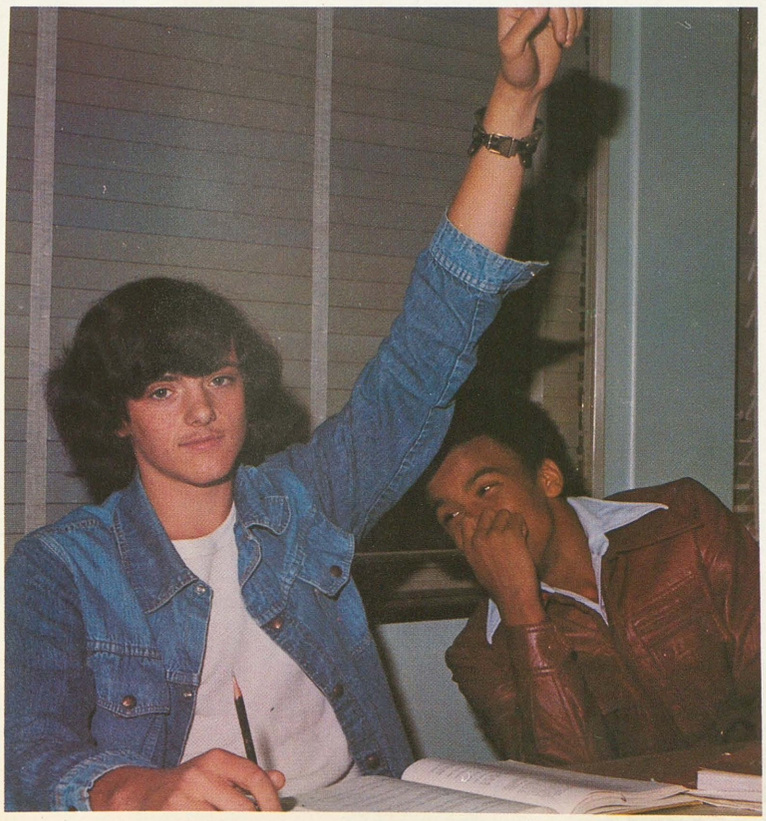

GIMME AN S

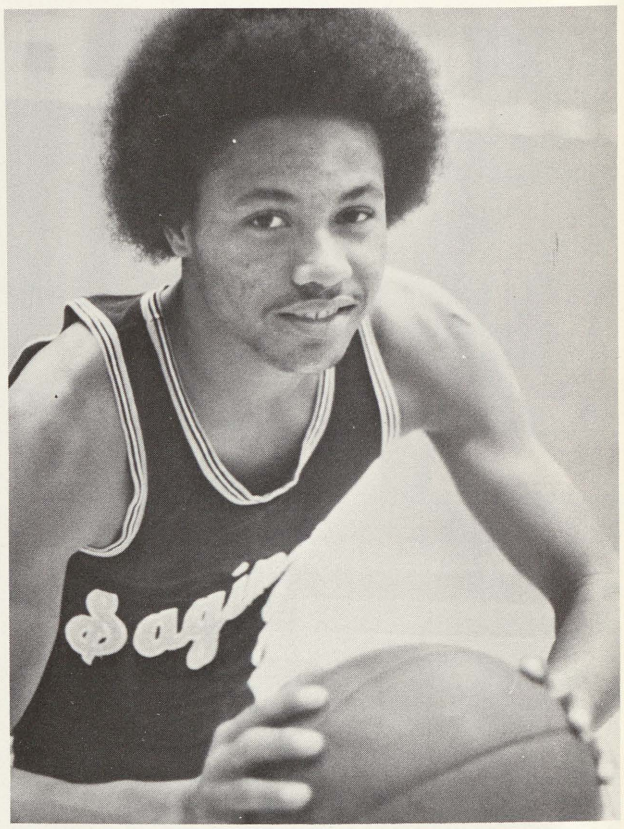

WHAT DOES IT SPELL?.....

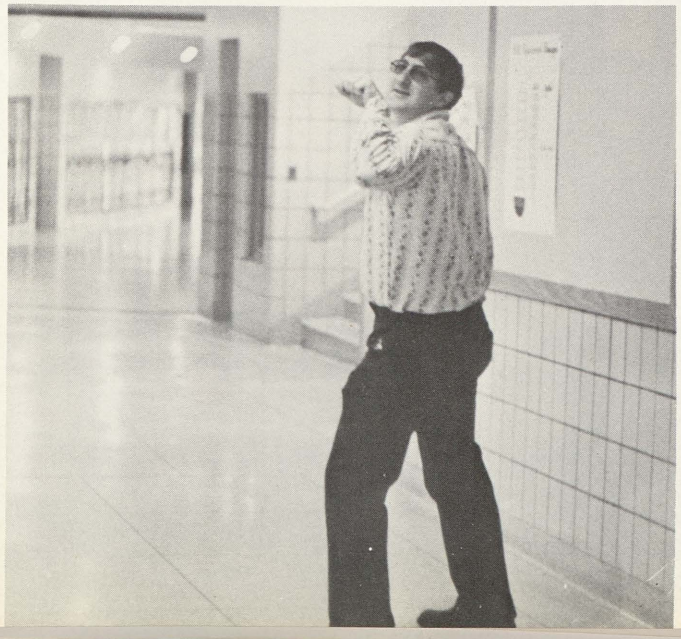

TROJANS!

LOUDER

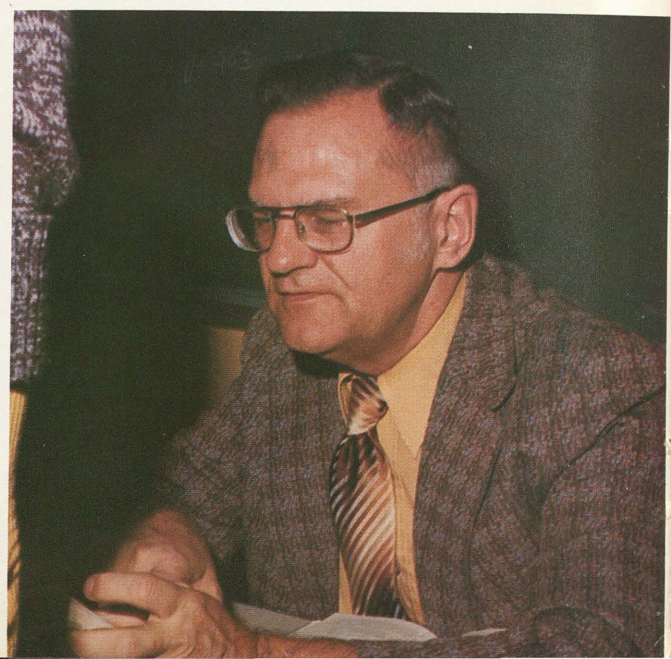

TROJANS!

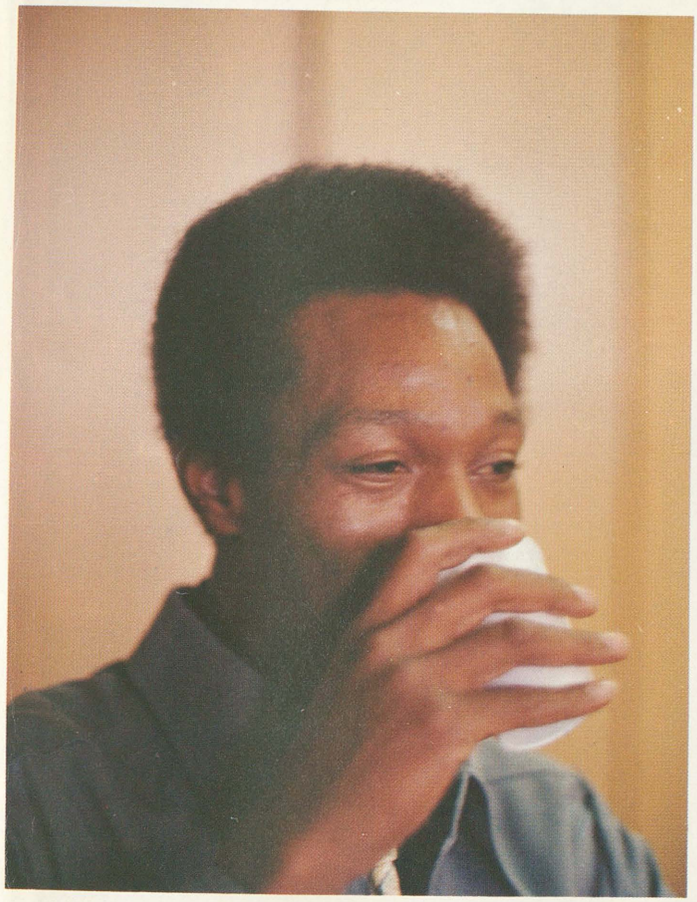

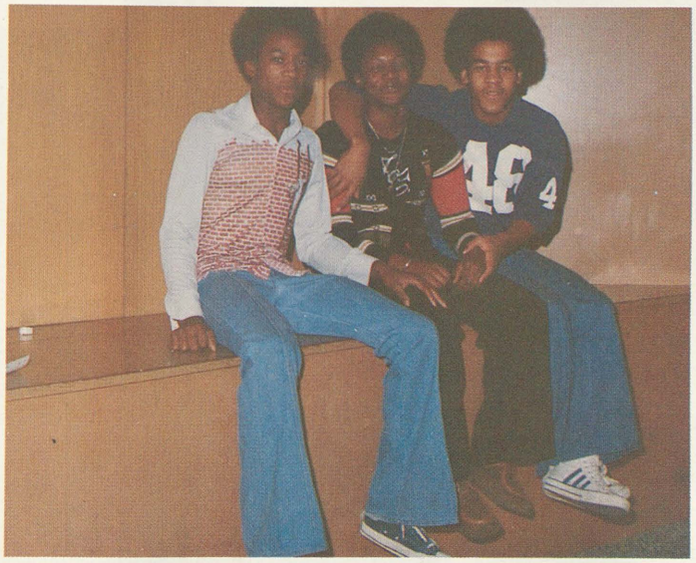

Jeff Greer
I have appreciated what you have taught me and I will remember it forever.
Geoffory A. Greer

ACTIVITIES

FASHION 76

Fashions

FASHIONS, FASHIONS, Fashions st Saginaw High had it all together. They ranged from the "Goucho" look, to three piece suits for young ladies to blue jeans with T-shirts sporting the popular phrase "Foxy Lady."

For young men most at SHS wore printed shirts with dress slacks and the popular short leather jackets. THree piece suits, pin striped for the "Gangster look" also were the rage when it called for dressing up. Hats were also in and added to the "Bogart" style.

Hair styles ranged from the afro and the "Slick" to the latest called the "Nova" cut. Corn Rows also were popular.

Jewelry was also big for both sexes with array of necklaces and braclets and ear rings. Newest was the double ear ring craze which takes double piercing. Over all students at SHS could out distance any school in the fashion race of 1977.

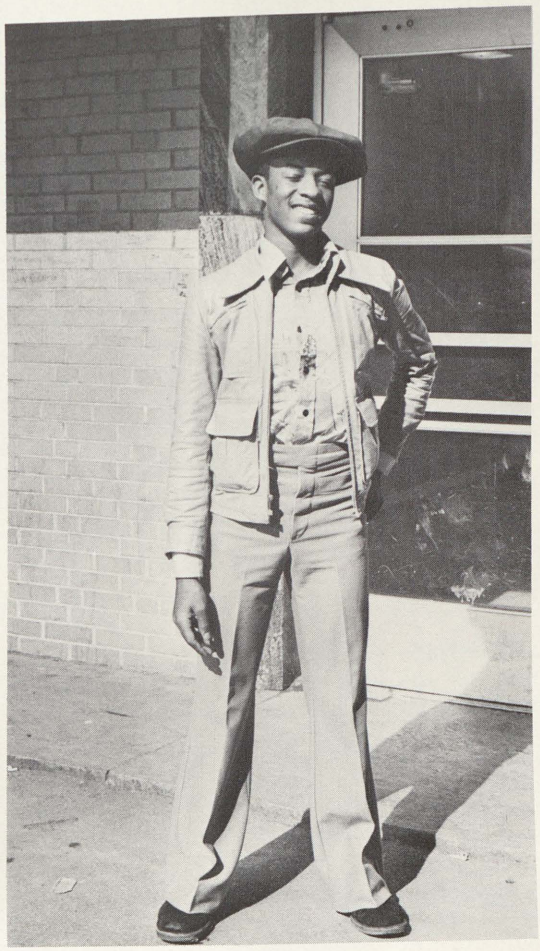

LEFT: J.D. Brown wears the typical casual combination for young men at SHS. LOWER LEFT: Linda Love wears a popular goucho pants skirt, high boots and top to match. TOP: Rochelle Branch wears high boots with skirt and sweater while, ABOVE: Cheryl Ponder sports the three piece outfit with boots.

Soul Choir Sings

The famous Saginaw High Soul Choir had another fabulous year which included a successful tour of the East Coast, the cutting of their second record album, as well as many performances at Thanksgiving, Christmas and Easter.

Mrs. Marian McKinnie was again delighted with the fine group of singers she had the pleasure to work with this past year. The group was selected for many honors and was in great demand. None of the members of the Soul Choir will ever forget the great experience of being part of one of Saginaw High's most successful organizations. Each must look back now and be proud to be a Trojan.

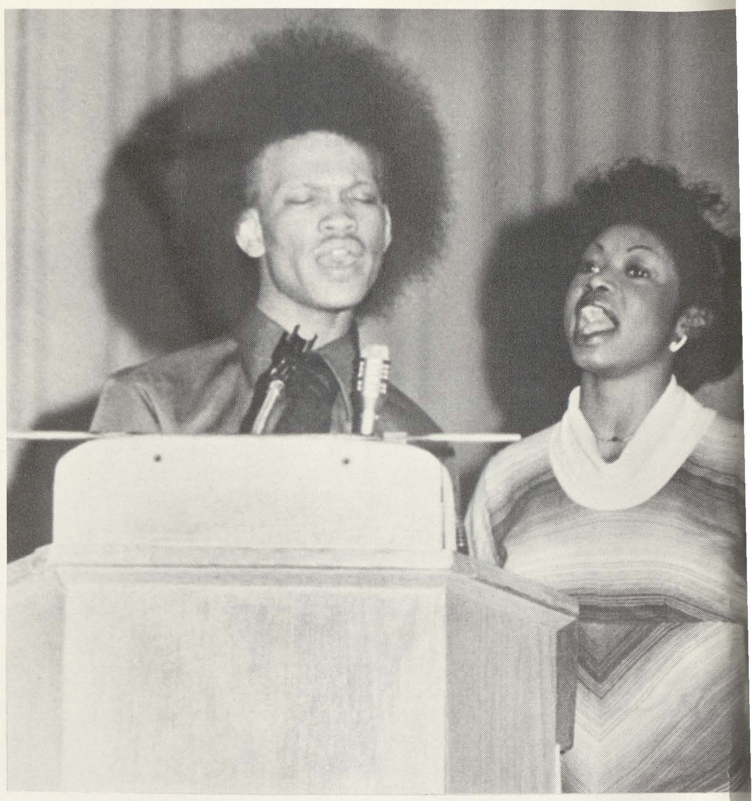

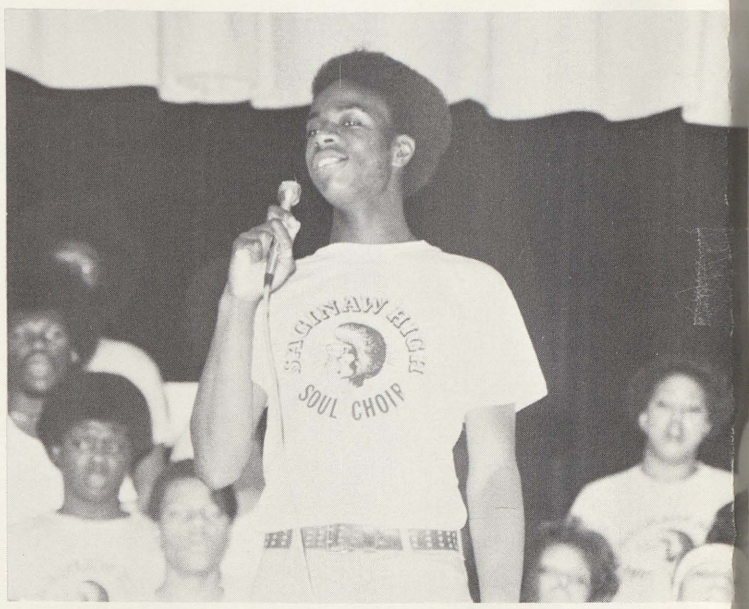

ABOVE: Jackie Brown and Nernida Casey perform the music of the twenties. TOP RIGHT: Fred Fife and Angela Brown sing a duet at an assembly. CENTER RIGHT: Charles Bell does a solo in a Black History performance. RIGHT: The soul choir performes at Christmas time. Opposite Page - TOP LEFT: Mrs McKinnie asks for a high note. TOP RIGHT: Emerson Baty portrays Louis Armstrong in a salute tto the "Black Man and His Music."

SAGINAW High Soul choir are (Back Row) Cynthia Polk, Cynthia Flowers, Tonya Casey, Rosalind Lewis, Tyler Reed, Charles Bell, Kenny Land, David Stephenson, John Bryant, Detra Williams, Lorane Dorsey, Gail Richardson, Nanette Gibson. (Third Row) Debrah Smith, Beverly Williams, Doris Bryant, Jackie Brown, Willie McAfee, Jerry Washington, James Carter, Michael Jones, Betsy Brown, Patty Lewis, Diane Blackmon, Ann Harris, Brenda Baty, Deborah Edwards. (Second Row) Carla Morton, Eloise Thomas, Rita Darden, Janice Staples, Fred Fife, Joe Herd, Ivan Rosario, Willie Brown, Sullivan Rosario, Theodorus Tucker, Alberta Smith, Constance Brown, Joan Williams, Angela Brown, Vernida Casey, Michelle Brown. (Front Row) Evelyn Coleman, Dorla Coleman, Gwen Thompson, Myra Coleman, Edward Jones, Demadison Fife, Chris Tatum, Carl Donald, Jennifer Petty, Brenda Hale, Denise Ochsankel, Vennia Spears, Clarice Griffin, Deborah Turner. Band Members are Jesse Wall, Willie Jones (sax), Emerson Baty (cornet), Mark Barnes (bongos), Ronnie Bryant (piano), Darell Sprowl (drums), James Peoples Bass Guitar. Directed by Mrs Marian McKinnie.

Black History Month

Saginaw High Students were involved with the celebration of Black History Month in February. They enjoyed cultural presentations and lectures from various groups. Poets Preston Wilcox and Don L. Lee read their works and spoke to students about pride and the black experience. The Kuumba Actors presented "Five on the Black Hand Side" dealing with the trials of a black family.

Of course the Saginaw High Soul Choir performed for the student body as well as for the PTSA and all the elementary schools. "The Black Man and His Music" gave a fabulous account of black performers and black music which is so much a part of the black heritage. Few will forget the lessons we learned about our past and of our present

Also as part of the observation Saginaw High Students competed in the areas of Forensics, Art and a Black History Exam. Savings bonds and trophies were awarded to the winners.

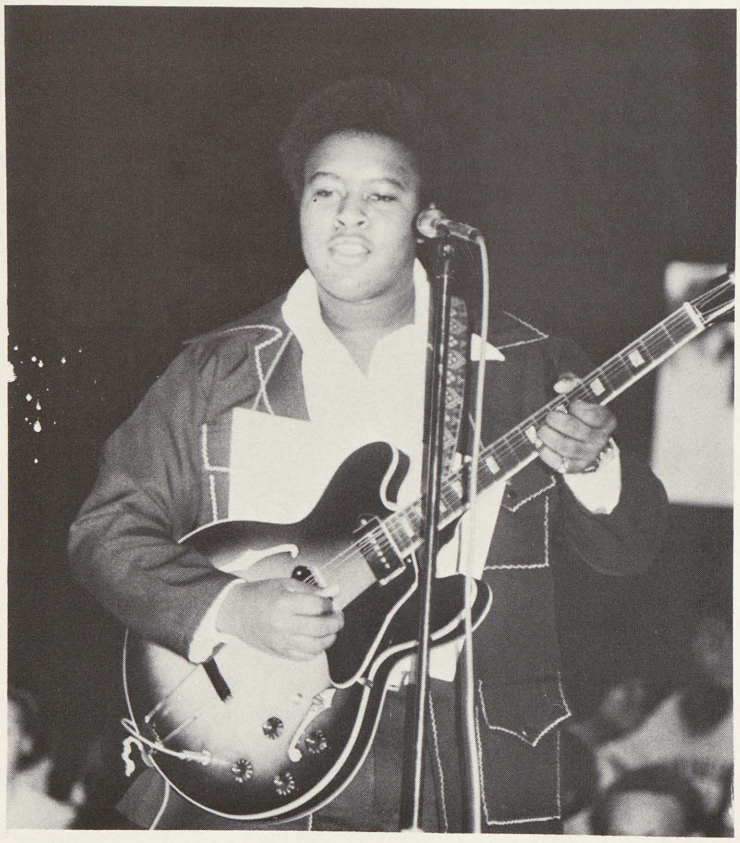

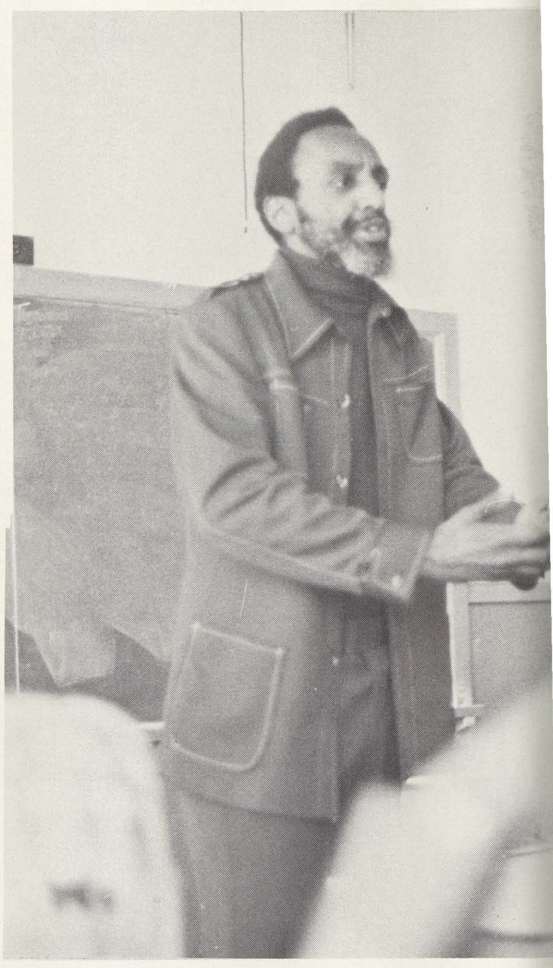

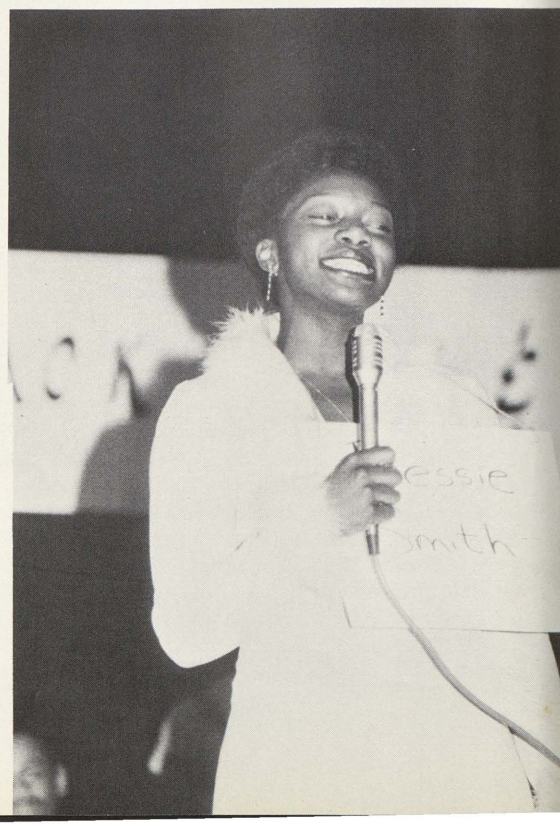

ABOVE: Larry McCray does an impersonation of B.B. King. TOP RIGHT: Preston Wilcox talks to the Afro-American club. RIGHT: Tonya Casey Does a Bessie Smith tune of the 30's. Opposite Page - TOP LEFT: Don L. Lee reads his poetry, recently published in Saginaw. TOP RIGHT: Debbie Edwards receives an award for the Black History Forensics competition from Mr. Willie Richardson. BOTTOM: The Kuumba Acting Troup performs "Five on the Black Hand Side" for SHS students.

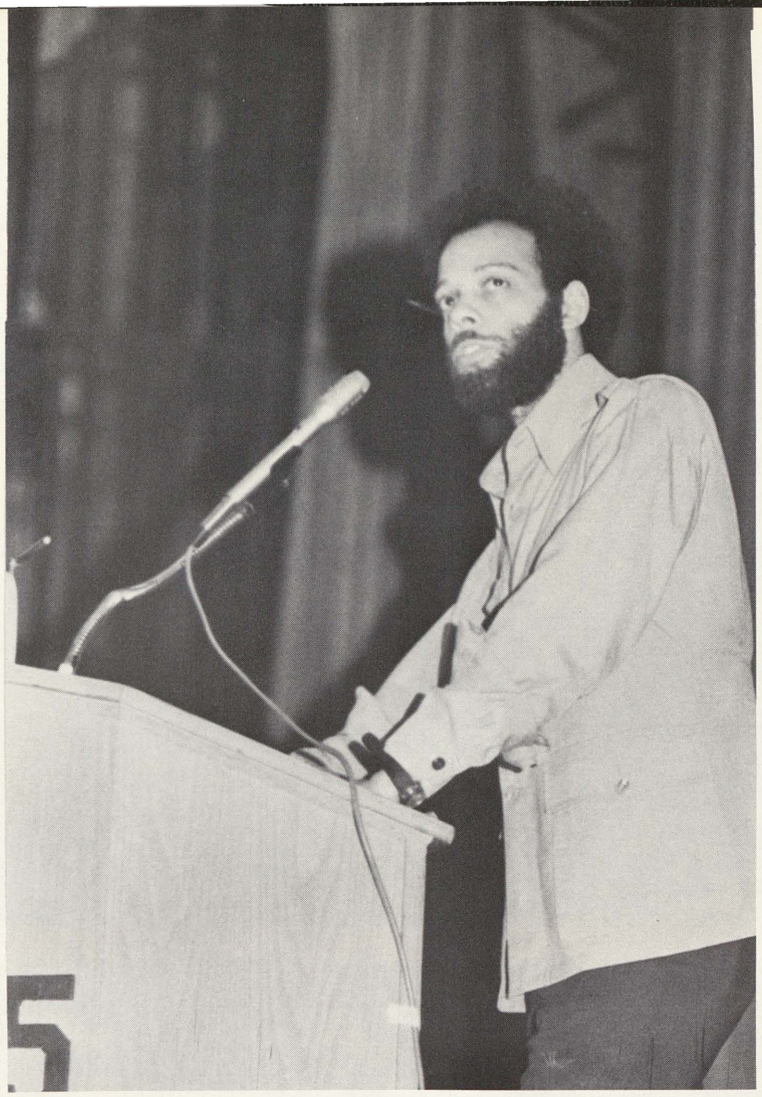

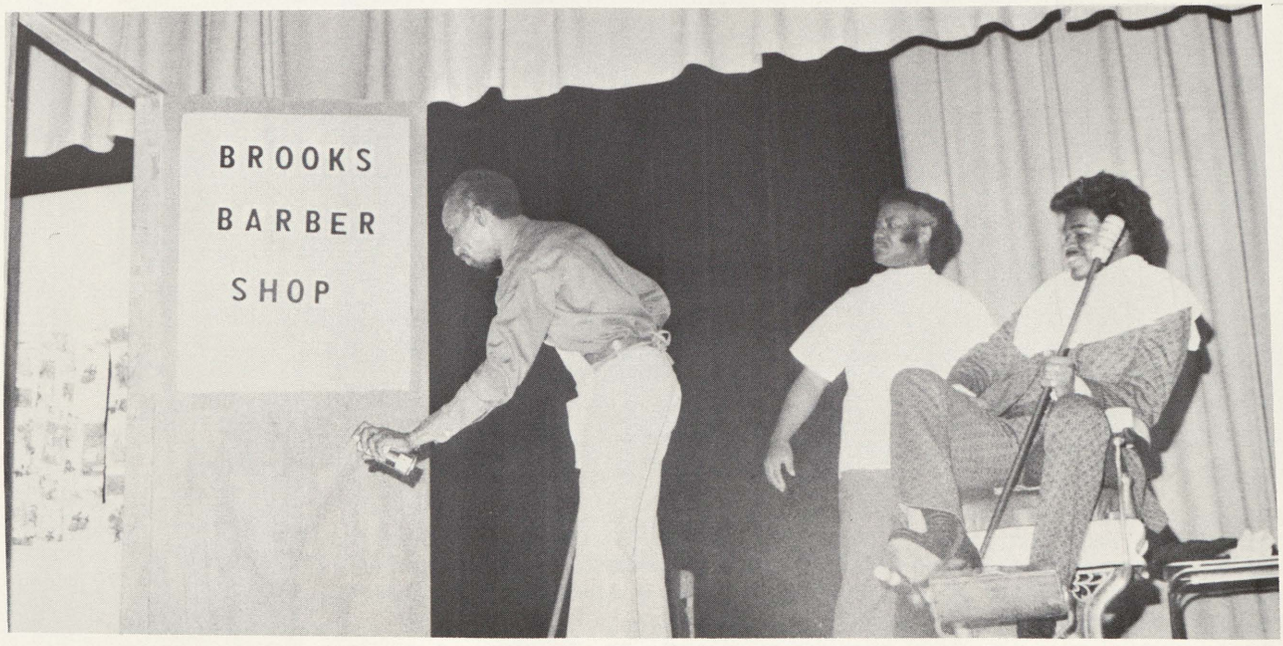
BROOKS
BARBER
SHOP

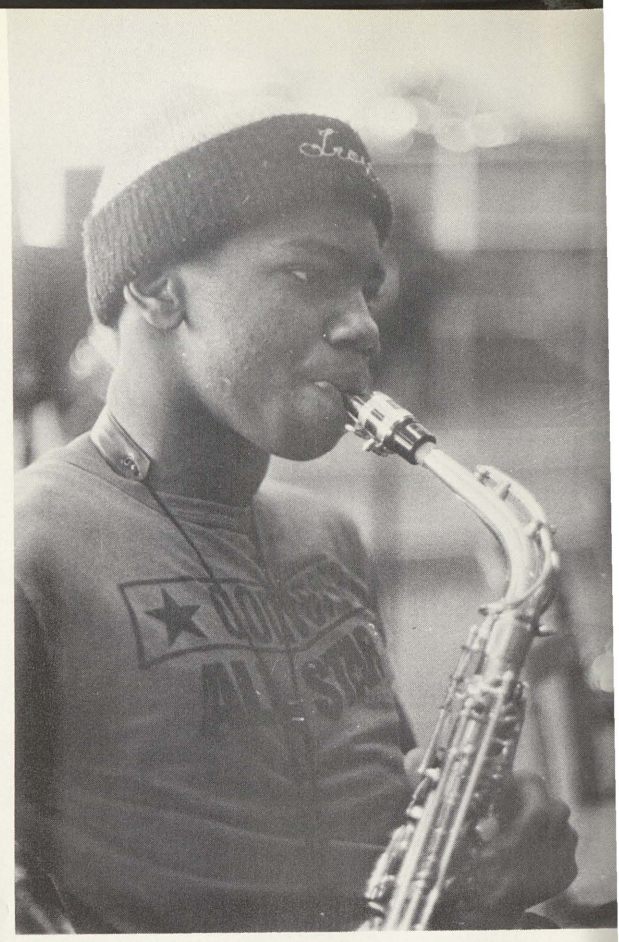

Bands, Bands

This year Mr. Timothy Rogers took over the music program at Saginaw High. An immediate improvement in the program was noticable when the marching Trojan Band was back on the field again. Small in numbers, and not actually marching the band did play at halftime for the last four home games as well as for some of the basketball games. All hopes this trend will continue and expand next year to make the Trojans a respected marching unit as it once was.

The band also played for assemblies and provided musical accompaniment. It looks as if the bands at SHS will become something you would be proud to join.

Stage Band members are: (FRONT) Woodrow Blakely, Edgar Jackson, Cleo Haulcy, Darryl Frierson, Leroy Culpepper, Kalvin Deaner. (SECOND) Channing Washington, Johnny Blakely, Dan Schmidt, Darren Dixon. (STANDING) Eddie Cameron, Leon Gilliam, Todd Labadie, Rodney Parker, Michael E. Steward, Kenny R. Jones, Kelvin McFadden, Terry Morris, Darrell Speowl, Glen Bender.

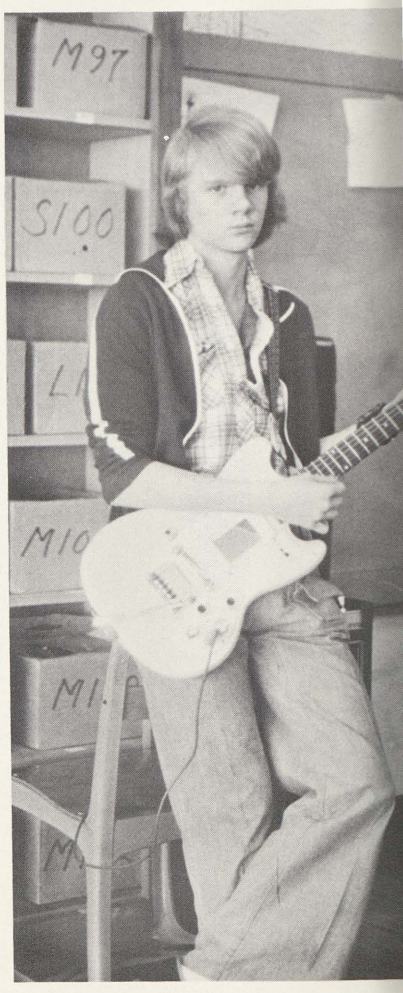

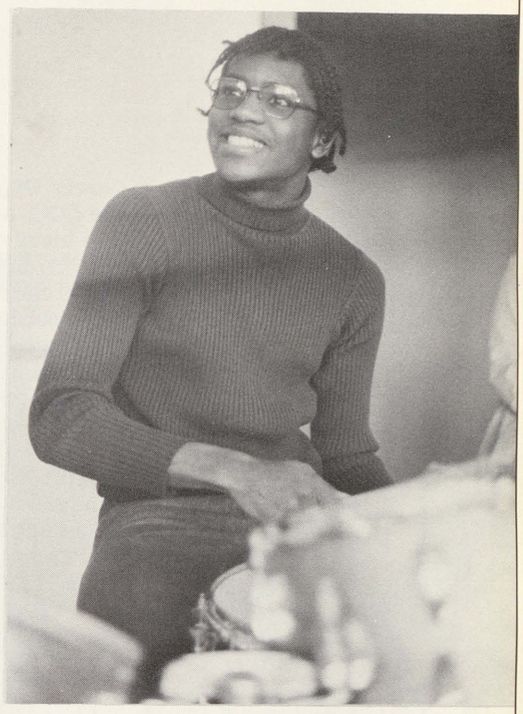

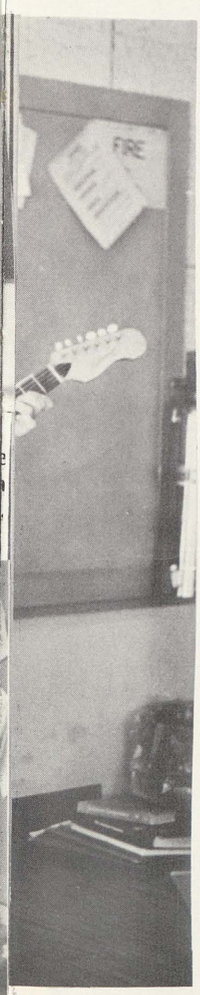

MARCHING BAND members are (FRONT) Lance Griffin, Grant Garret, Denise Mayes, Victoria Hurt, Ricky Davis, Paul Braddock. (SECOND) Mr. Rogers, Jerome George, Frank Ovidio, Woodrow Campbell, Stanley Calloway, Ronnie Scott, Darren Dixon, Earl Montgomery, Edwin Jones. (BACK) Benjamin Ervin, Lewis Palmer, Arnell Cole, Kevin Derossier, Dale Harris, Zachary McDaniels, Cleo Haulcy.

The Walter C. Averill Career Opportunity Center, better known as the COC, added six new classes this year to go along with the many vocational skill areas it already offered. Among some of these classes were Aeronautics, Travel Industry Assistant, Used Car Contitioning, Motor Cycle Repair, Automobile Interiors and Radio & Television.

Students from Saginaw High rode buses twice a day to attend classes in the center either in the morning or in the afternoon. The emphasis was on learning skills which could be turned into jobs after graduation. Want to be a pilot? . . . How about an auto mechanic?? or a broadcaster?? The COC may be for you.

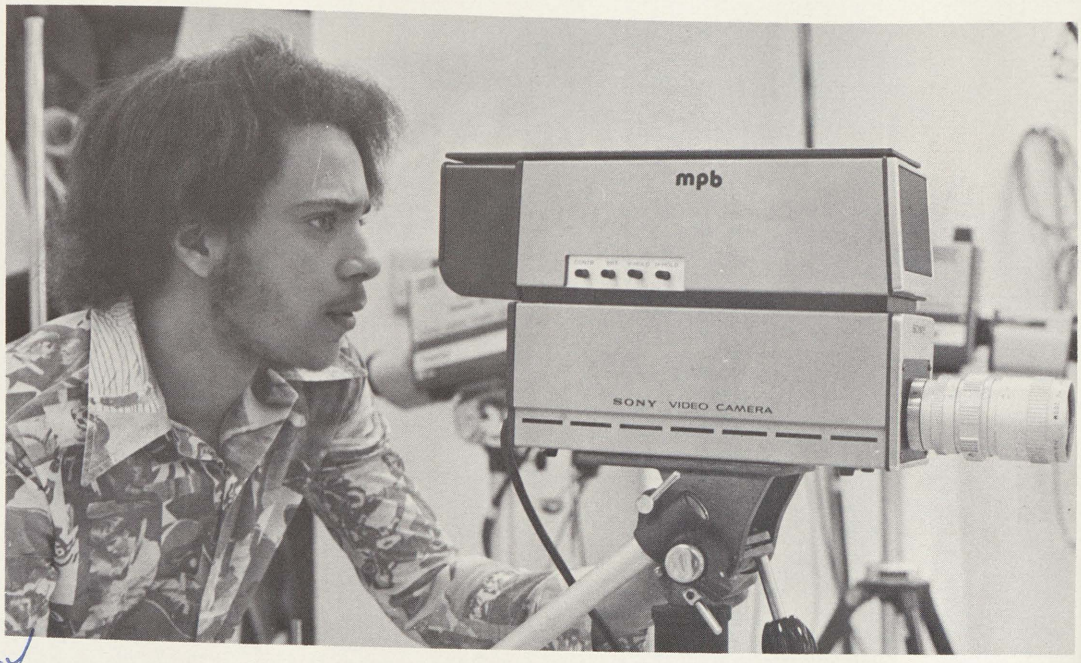

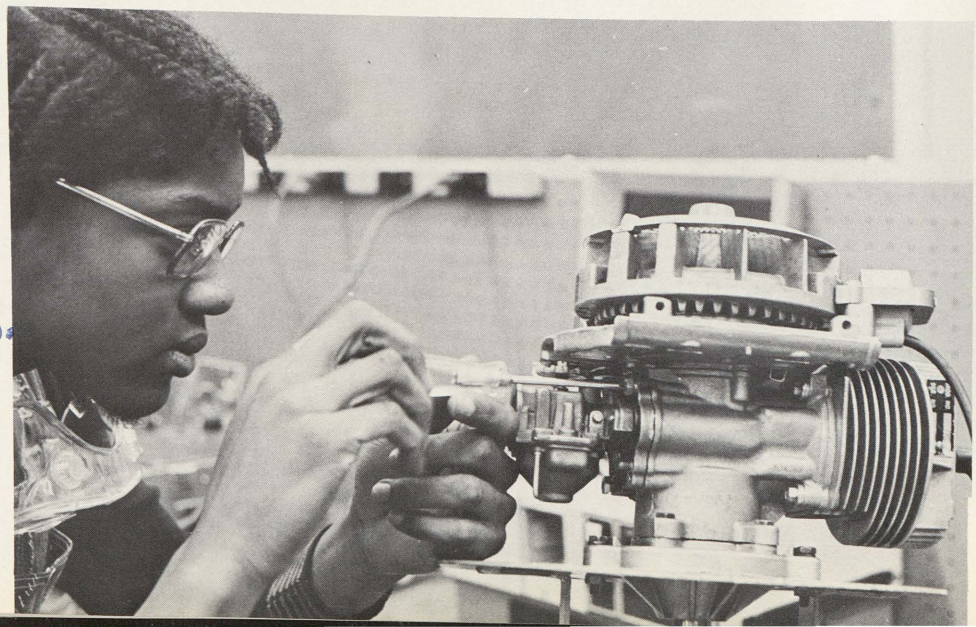

To Mr. Pratt,
A teacher that I got before but I got out of it. But this time I was stuck with ya. I didn't think I could pass your class. It was a shock to me that I did. Mr. Pratt you may be a very hard teacher but you are one of the best. I had fun with you. Especially with your jokes. You a cool teacher & keep up the hard work I like to see other people have to suffer to with your work to.
Good luck 5th hr.
Karen Church
"79"

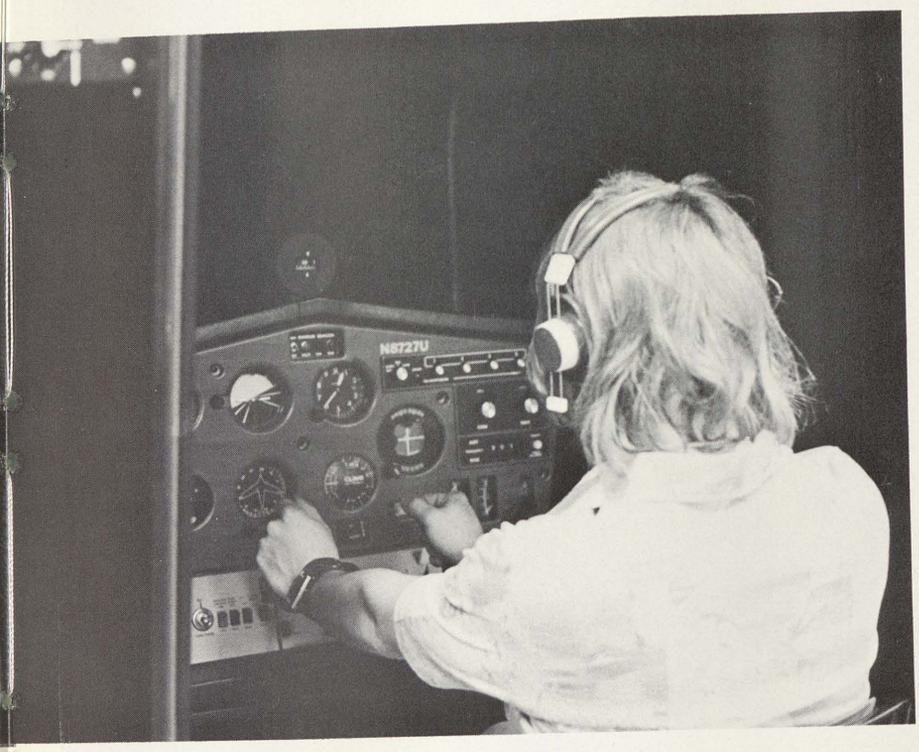

Career Opportunity Center

3 1390 00950 6252

The Saginaw High TIMES once again proved why it is number one at SHS in '76-77. All areas were expanded including the number of pages, number of issues and the amount of advertising. Under the fine leadership of Editor-in-chief, Larry Owens, the TIMES did very well at the Michigan Interscholastic Press Association's annual conference at CMU. Owens was picked as one of the top 24 high school journalists in the state adding to his many accomplishments. Anthony Joseph and Anthony Chambers exerted great amounts of time and energy along with an involved staff to make the TIMES a worthy publication for SHS.

Who will every forget those nights and Saturdays and even Sundays slaving over the copy and production under the direction of adviser Mr. Patsy Procuro.

The TIMES also participated in many social and school projects, ending the year with the first annual TIMES banquet. Dinner and awards ended the '77-78 TIMES year but already plans are in the fire for next year's editions.

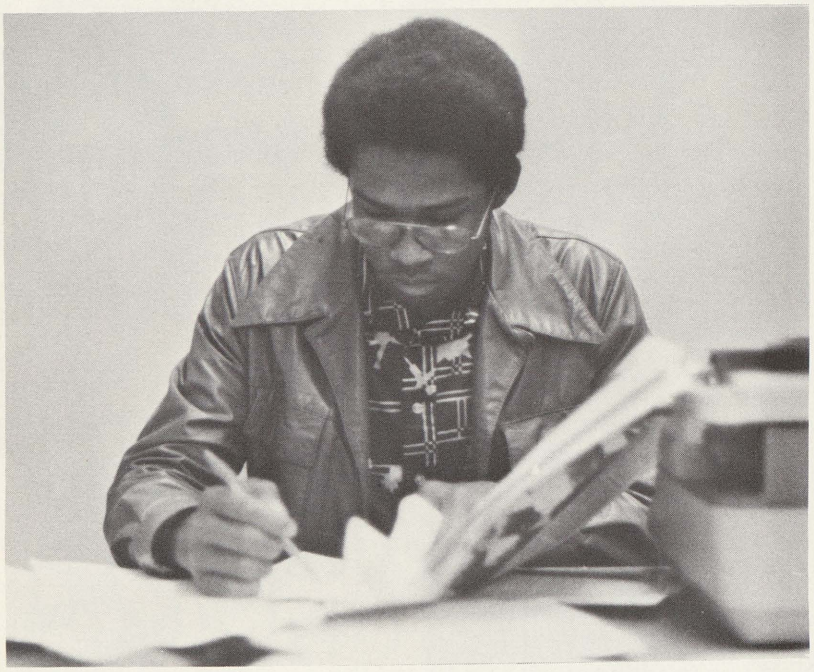

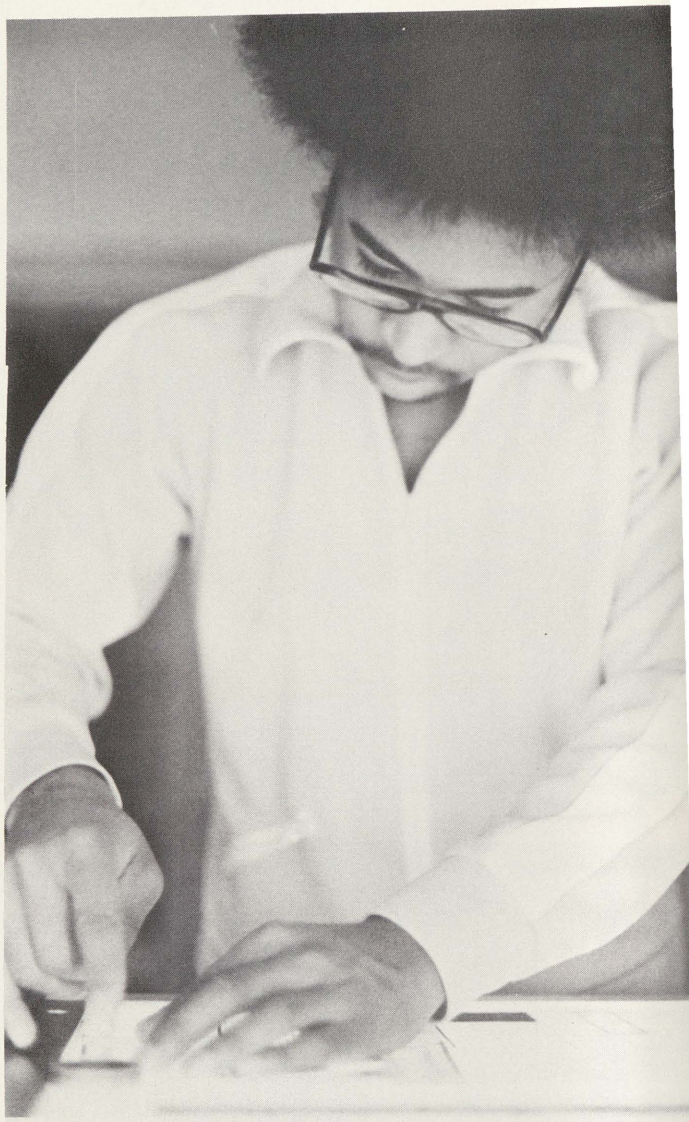

TIMES STAFFERS are (Standing) Mary Orosco, Larry Owens, Fred Myre, Rodney White, Nathan Jackson, Ivory Winters, Anthony Chambers, Anthony Joseph, John Bates. (Seated) Geneva Moore, Steve Colbert, John Joseph, Rudy Betancourt, Mary Burrell, Mi Szymkowiak, Theresa Garcia, Patricia Jamerson, Deid Lenior, Mike Morris.(not pictured - Carla Mort Theresa Orosco, Bethany Parks)

Saginaw High TIMES

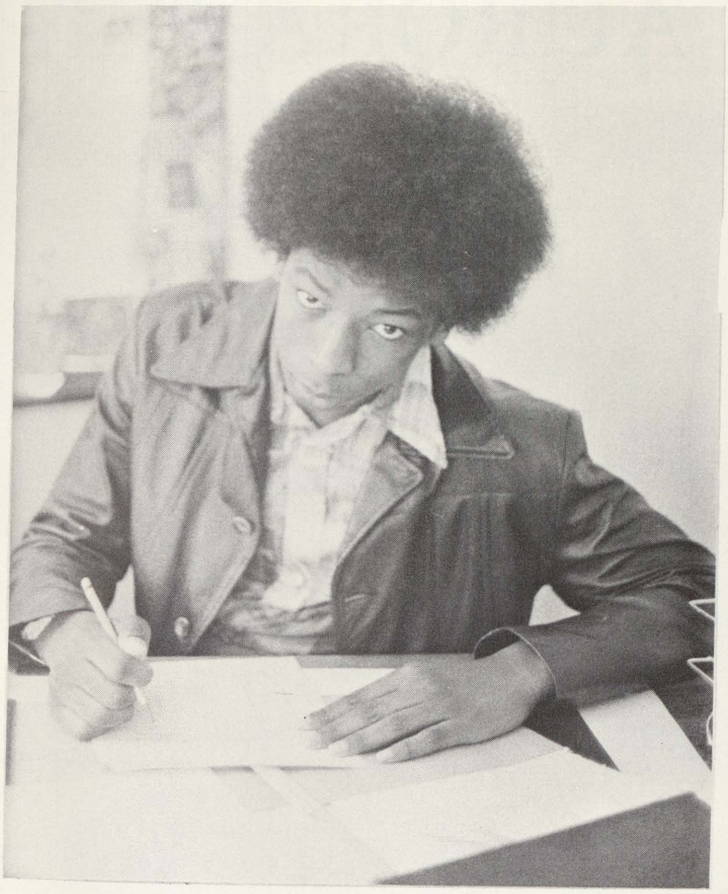

Opposite Page - LEFT: Ad Manager Anthony Chambers makes out some billings. RIGHT: Managing Editor Anthony Joseph does some triming in the production room. This Page - BELOW: Sports Editor John Bates stops while making a headline. BOTTOM RIGHT: Mike Szymkowiak, Copy Editor, checks over a story before it goes in the paper. BOTTOM LEFT: Mary Orosco develops a print for the next edition. LEFT: Editor Larry Owens draws a front page layout at his desk.

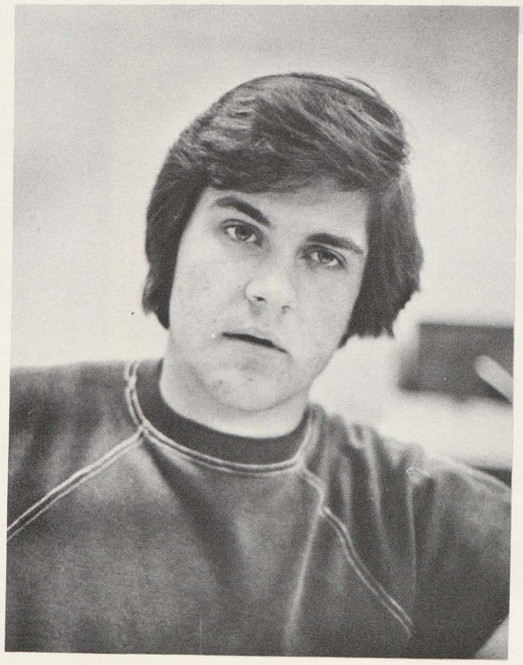

To: Mr. Pratt
We enjoyed your class even though we did not do well. We learn things about myself, things that I will have to change in order to make it to where I'm going.
Love,
Cherie Mitchell 9/78
Amy

1977 AURORA Staff

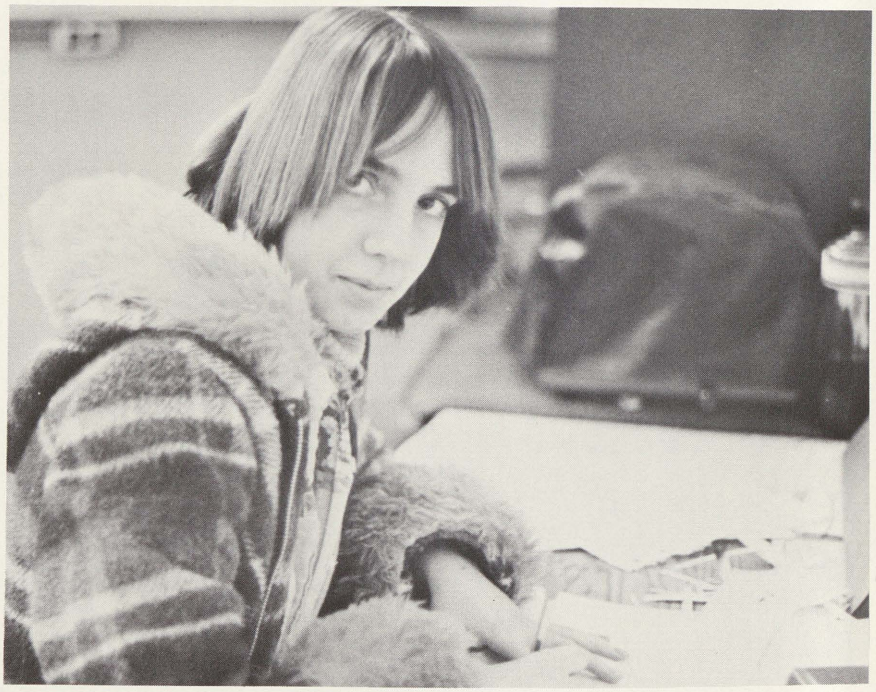

It is now June and you are looking through your copy of the 1977 Aurora, which has made many Seniors happy. Happy because the book is back before they leave SHS unlike the previous year. Also the 1977 Aurora, although slightly smaller than last year, has added color to its pages.

It was a trying year for the staff and adviser, Mr. Patsy Procuro, but somehow it all got finished and it will be for the student body to judge.

Work has already begun on next year's edition and it will be even better or at least those are the expectations.

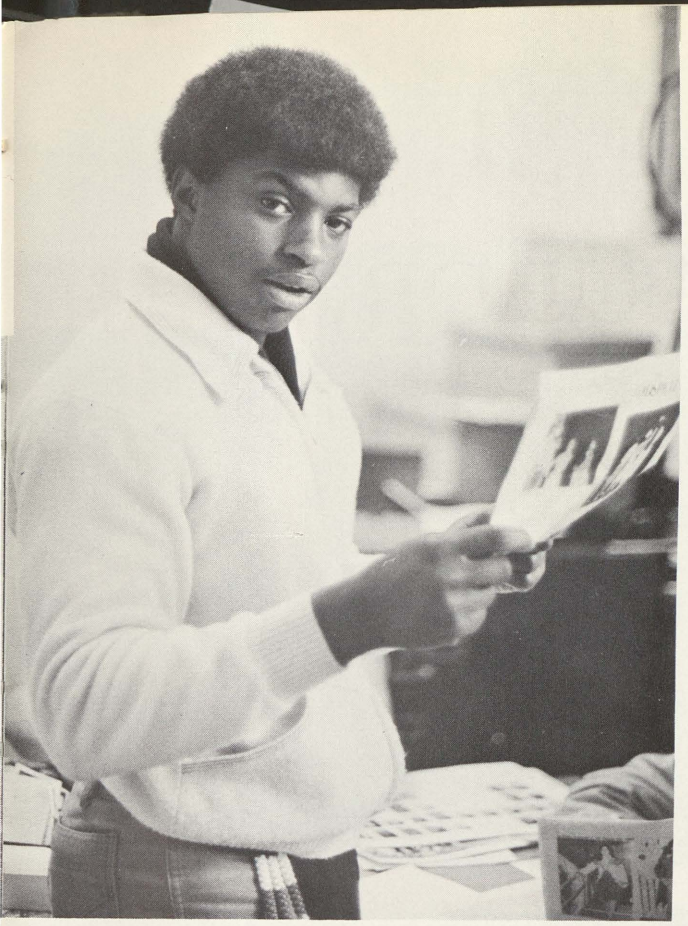

THE 1977 AURORA STAFF included Opposite Page) LEFT: Larry Owensn TOP RIGHT: Denise Fisk, BOTTOM RIGHT: Betty Simmons, (This Page) BOTTOM& Mike Szymkowiak, LEFT: Joe Bashans, TOP LEFT: Al Smith, ABOVE: Editor Joyce Johnson. Not pictured Cindy Jackson) First Semester help included Barbara Lewis, Ymonne Scott, Rosalind Washington, Mary Seal.

Lynn Cash
signed
5-25-78
"Class of '79"

Trojans Participate

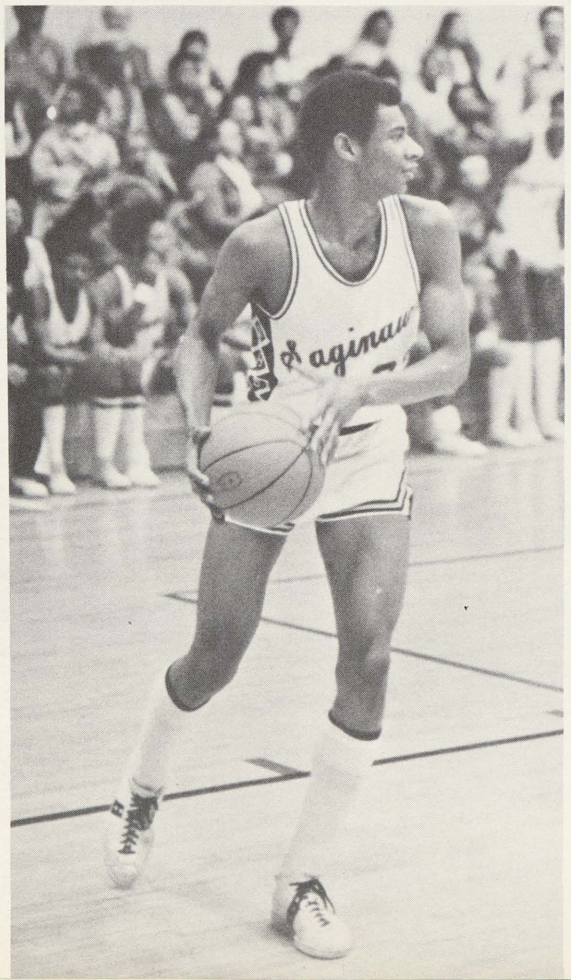

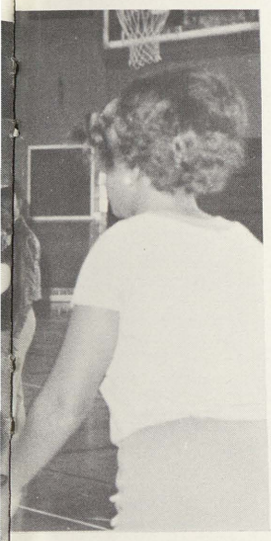

WOULD ALL S
MEMBERS PL
TAKE CARE OF
THEIR OWN DISHE

20

SENIORS

Linda Acoff

Alice Alexander

Alice Alford

Kathy Alexander

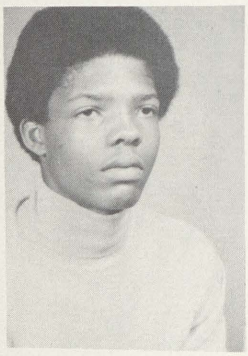

Leroy Allen

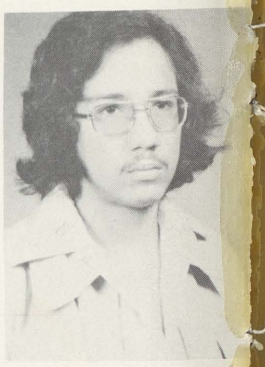

Arnold Anguiano

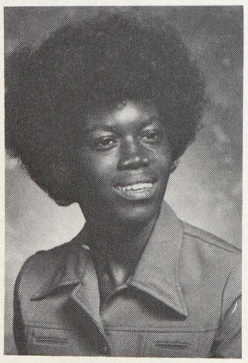

Diane Arkin

Charlens Archeblad

OFFICERS ARE LEADERS

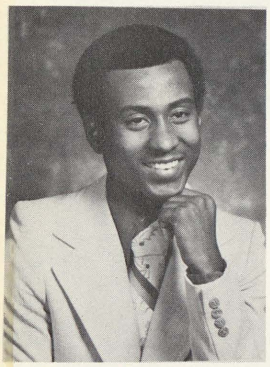
Bernard Atwater

Brenda Dady

Senior Class Officers - Derle Barnes, vice-pres., Peggy Lawrence, sec., Emerson Baty, pres.

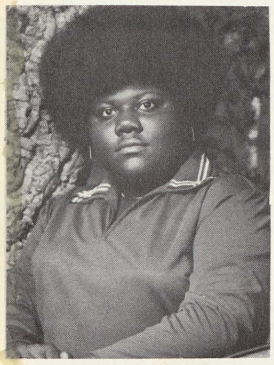
Debbie Baker

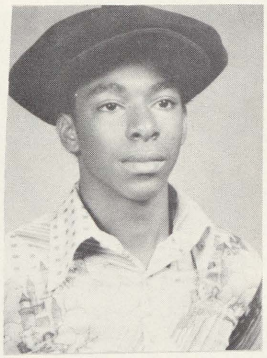
Dennis Balls

Derle Barnes

Linda Barnett

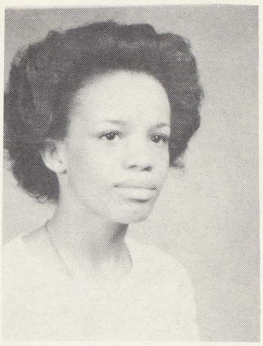
Jeanette Bates

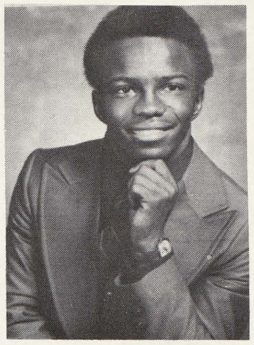
Emerson Baty

Bridgette Beadey

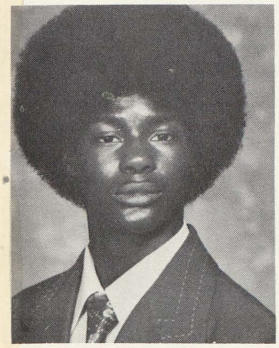
Don Beemon

Fazelet Beaman

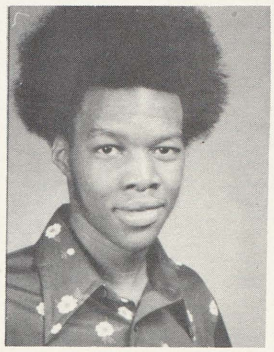
Kenneth Berry

Diane Blackman

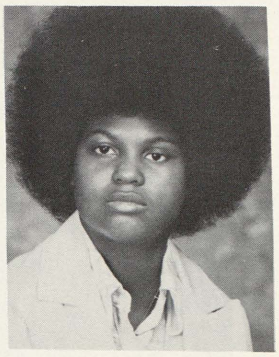
Donna Beemon

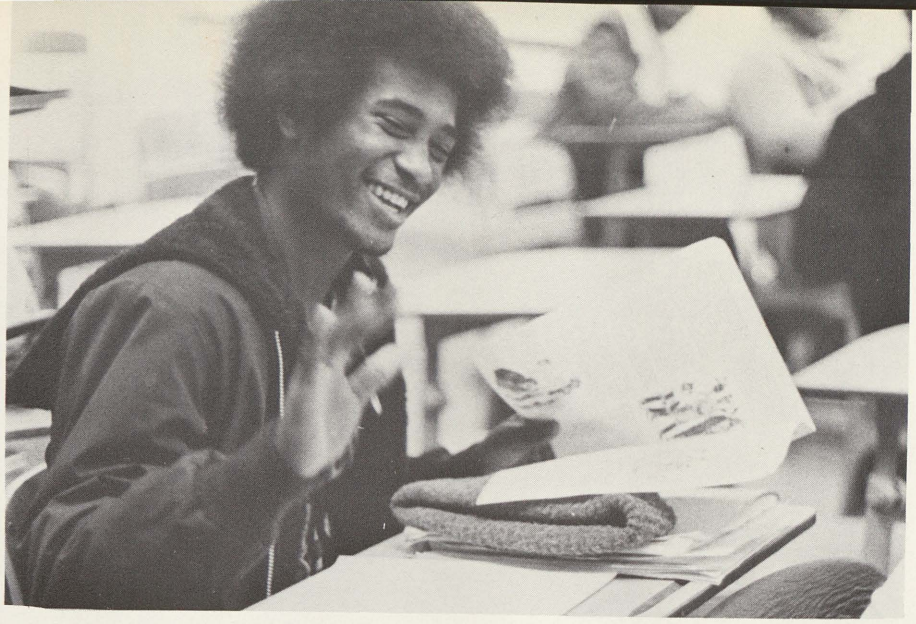

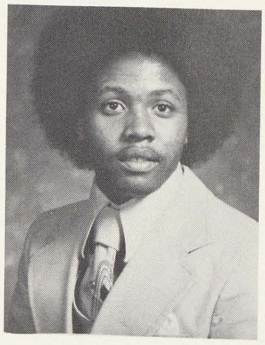

William Bond

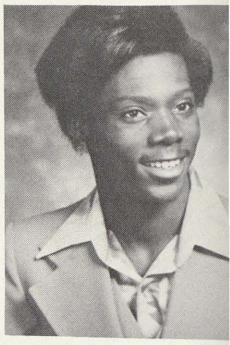

Don Bowick

Denise Braddock

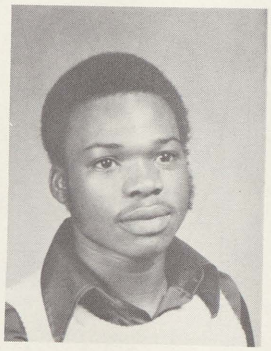

Larosa Brown

Sharon Brown

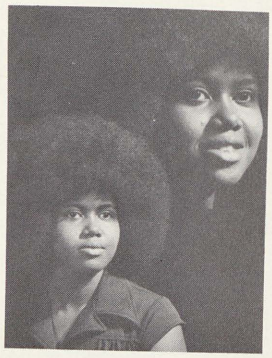

Patrice Broxton

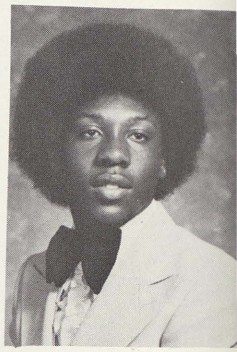

Johnnie Bryant

Sheila Buck

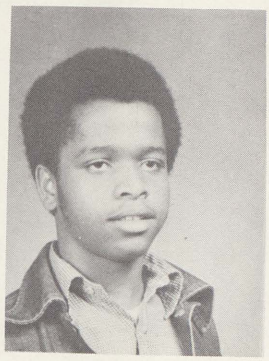

Carl Burks

Karen Burne

Vincent Burton

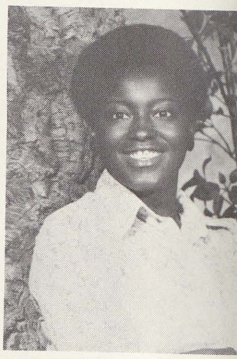

Vivian Cage

Jake Campbell

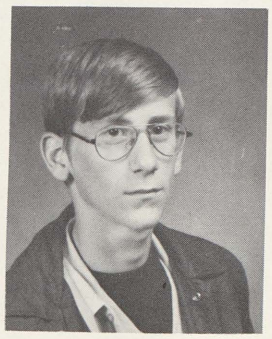

Ray Carter

Sandra Carter

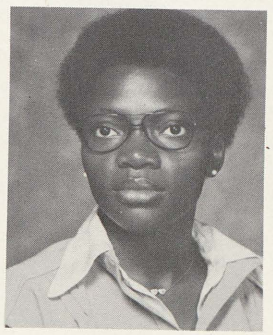

Vernida Casey

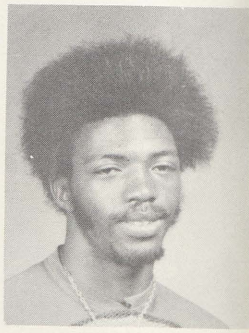

Danny Chandler

Deatrea Cook

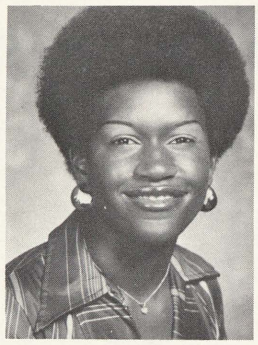
Debbie Clark

Ruby Cork

Janice Clay

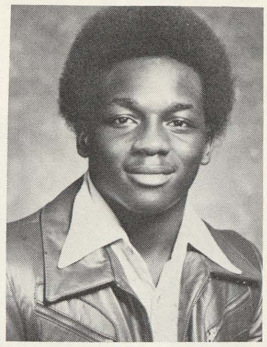
Dedrick Cole

Myra Coleman

Terrilyn Collins

Anna Cruz

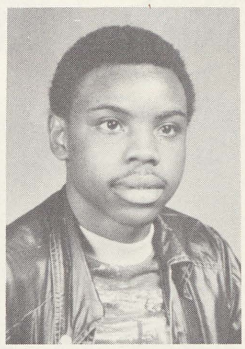
Antoina Collins

Ronald Christian

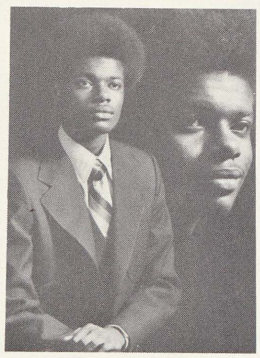
Cyris Davis

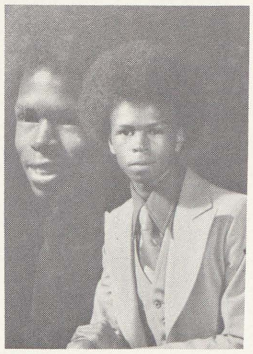
Eruin Davis

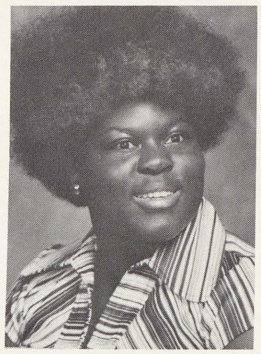
Pat Davis

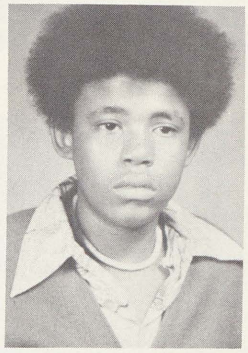
Gary Dawkins

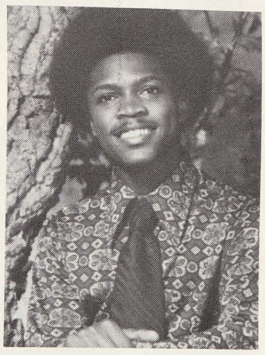
Robert Dawkins

The Class Of 77 Is The Bomb

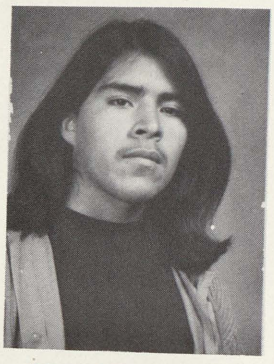
Ernest Delacruz

Theresa Desrosier

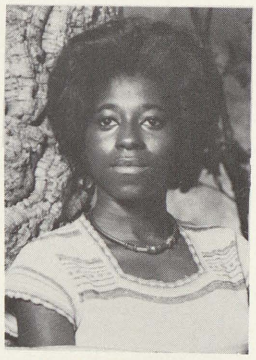
Sheria Dexter

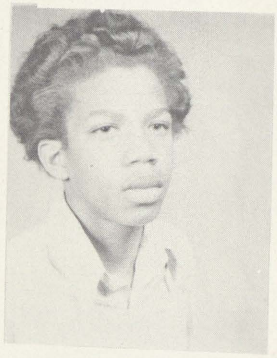
David Dixon

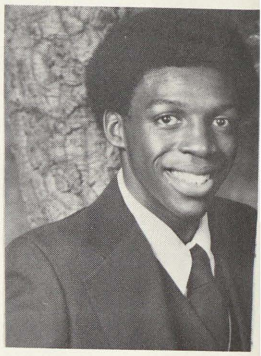
Vernon Donald

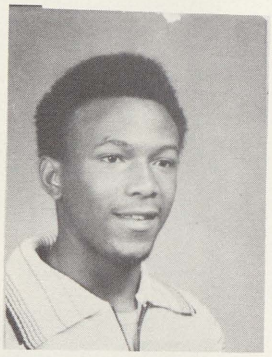
Henry Doshie

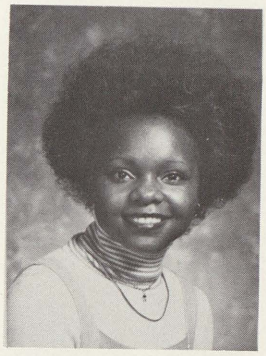
Gwen Dozeer

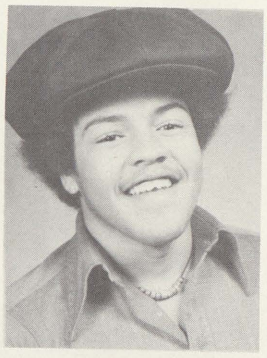
Philip Drake

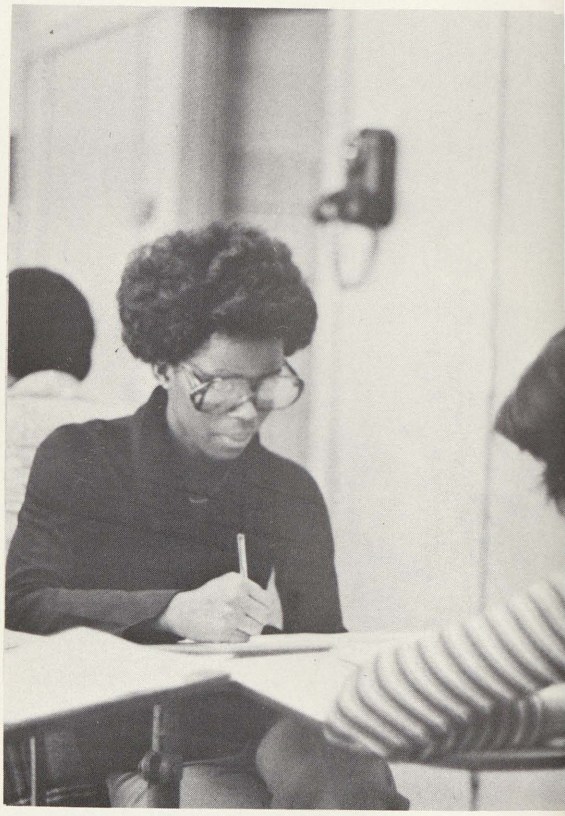

Abrey Nelson

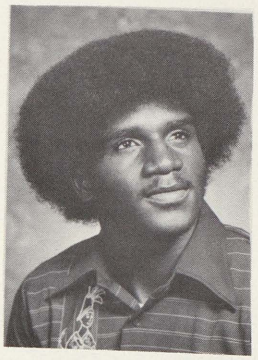
Lamont Darden

Tammy Ecarius

Deborah Edwards

Brenda Eli

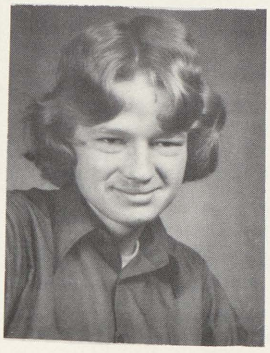
Dave Emerson

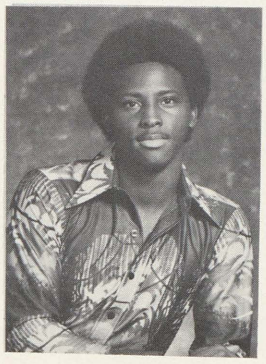
Art Evans

Annie Farr

Seniors Participate In Classroom

Elizabeth Hendrix

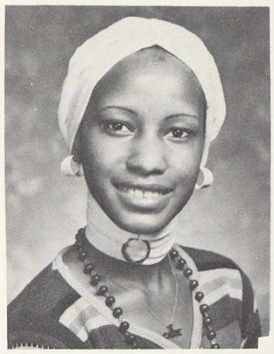

Theresa Herd

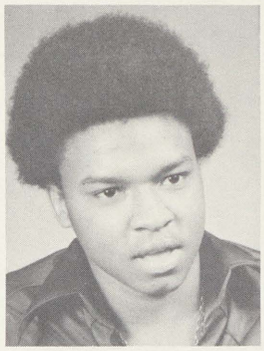

Barry Hill

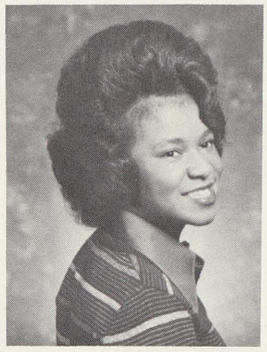

Cheryl Hill

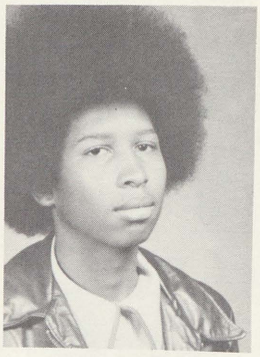

Benjamin Hopkins

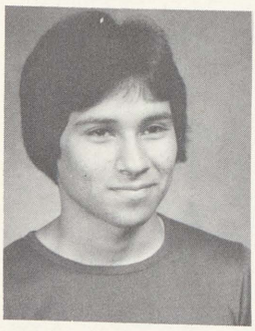

Eddie Huerta

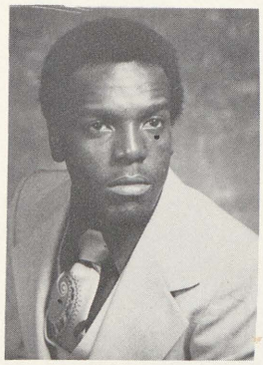

Brent Hall

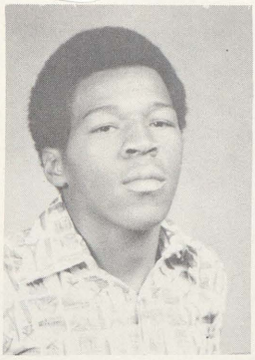

Clifford Hardaway

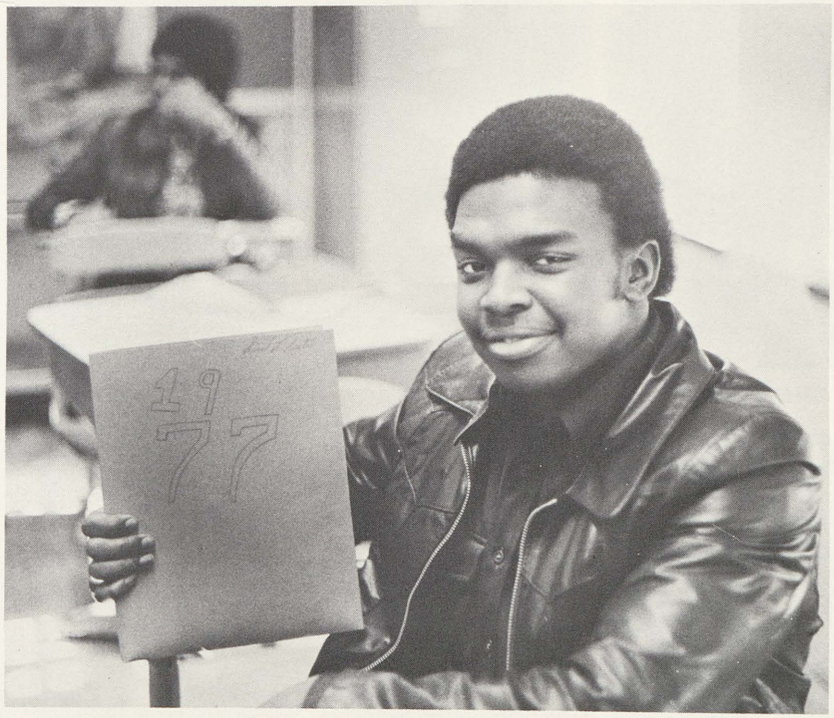

Cheryl Jackson

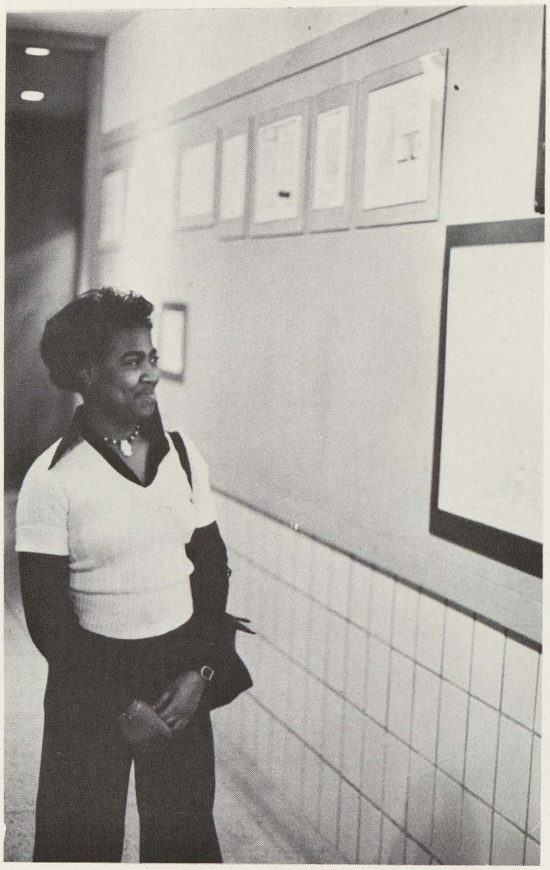

Cindy Jackson

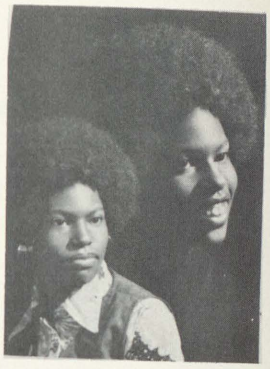

Martha Jackson

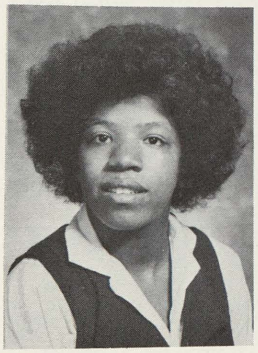

Theresa Jefferson

Alicia Jiminez

Anthony Johnson

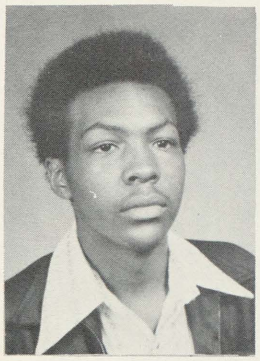

Clinnon Johnson

Diane Johnson

Dorthea Johnson

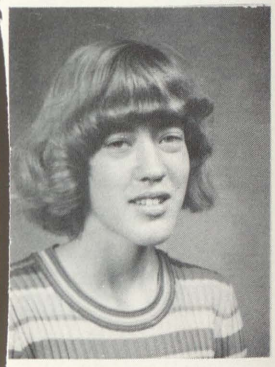

Lori Keenan

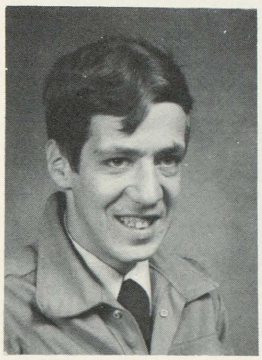

Mike Keenan

Junell Lake

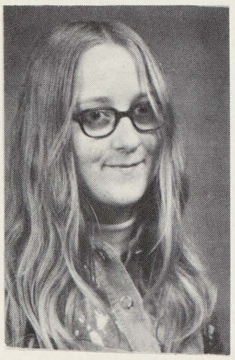

Barbara Lanning

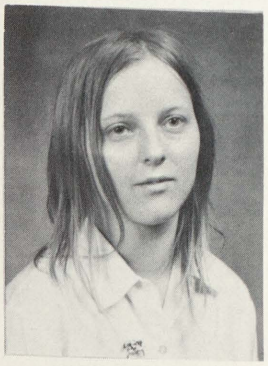

Susan Lannin

Barbara Land

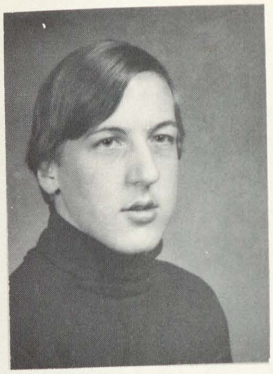
Michael LaPointe

Peggy Lawrence

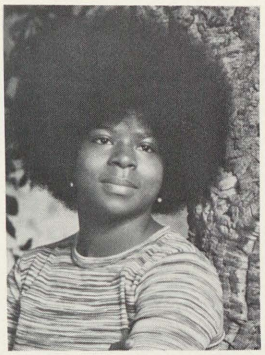
Debra Lenoir

Patty Lewis

Rosalinda Lev

Almira Little

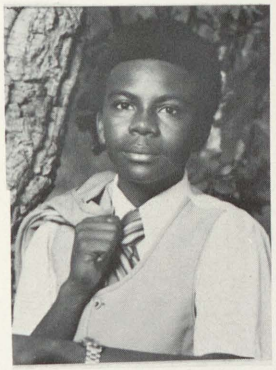
Wilbert Long

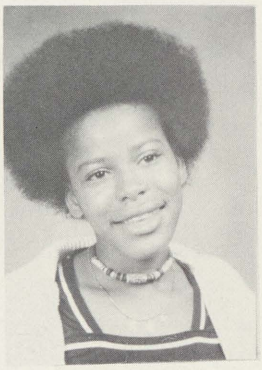
Linda Love

CHerylene Lowe

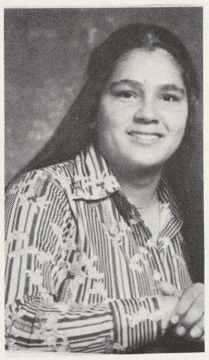
Maria Lozada

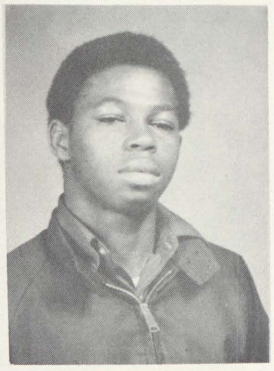
Bobby Martin

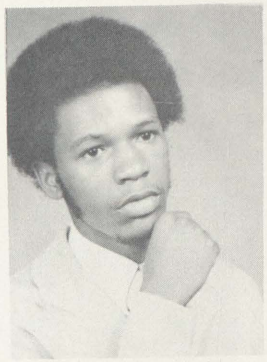
Rico Martin

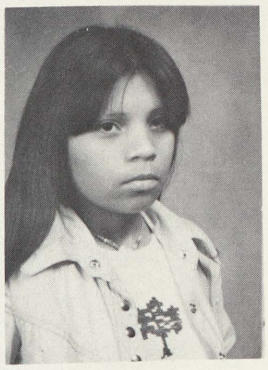
Isabel Martinez

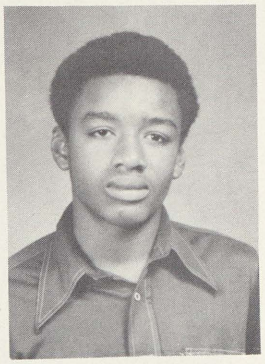
Robin McAfee

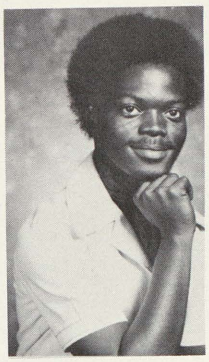
Willie McAfee

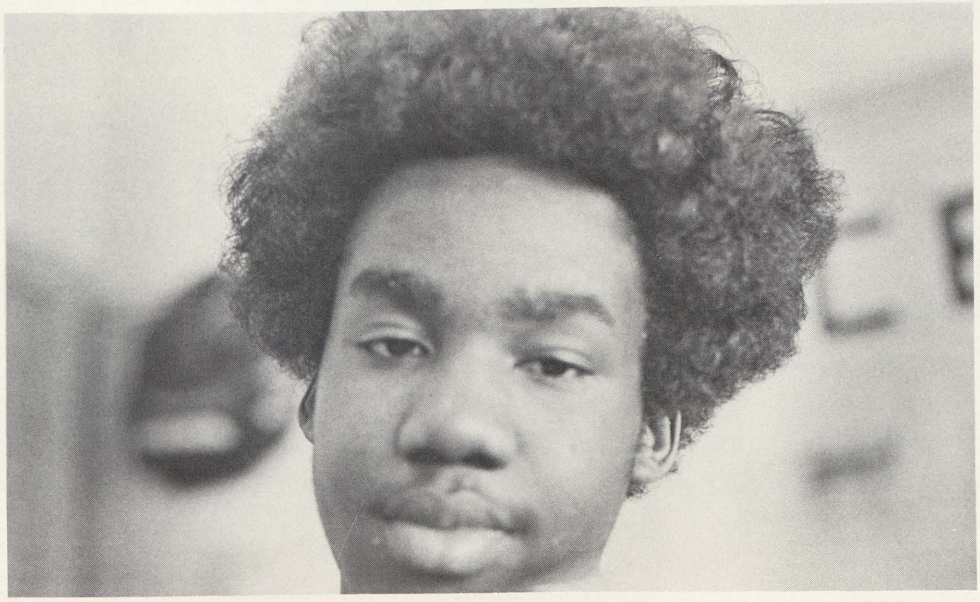

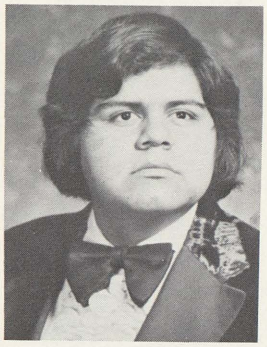

Ricky Masquedo

Priscilla Marton

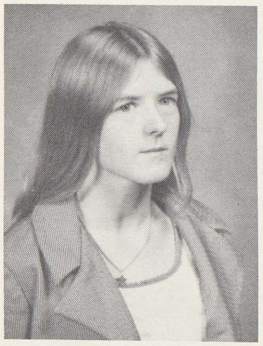

Rosemary Murdock

Jacque Mouitain

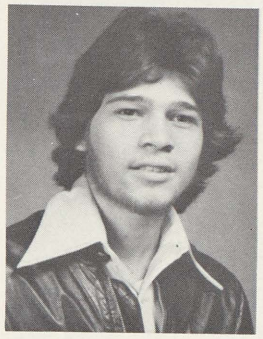

Carlos Navaris

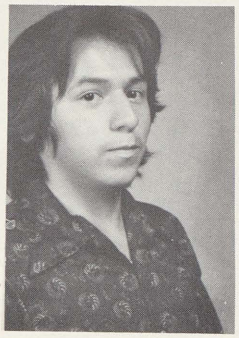

David Olivares

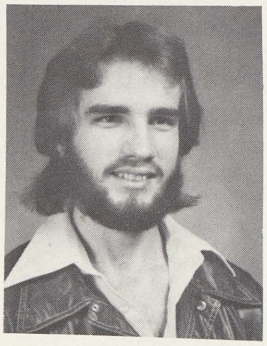

Dale Odetta

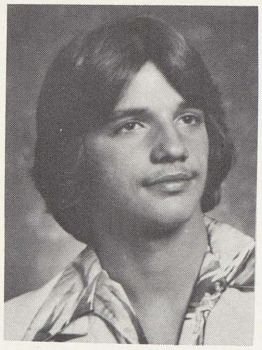

James Oros

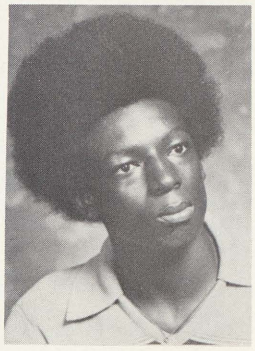

Larry Owens

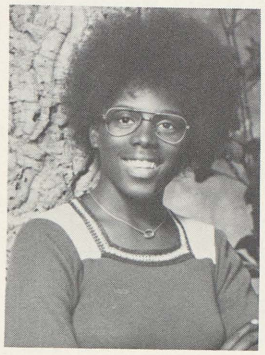

Melissa Owens

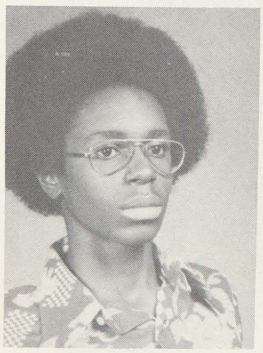

Gerald Palmer

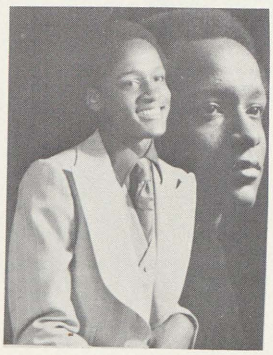

Curtis Parcham

Bethany Parks

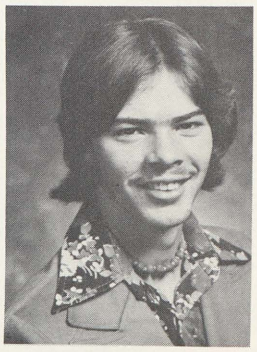

Maurice Peterson

Seniors Take Part In Sports

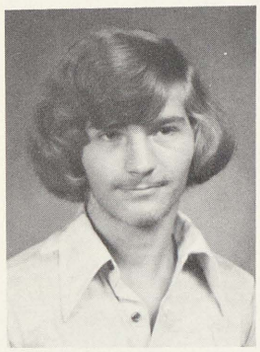

Michael McCommon

Mary McCullum

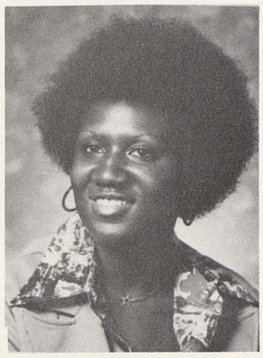

Linda McGee

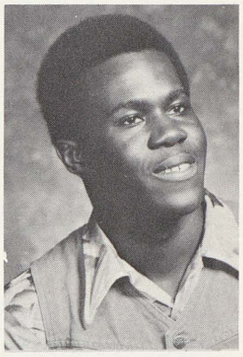

Lionel McKethern

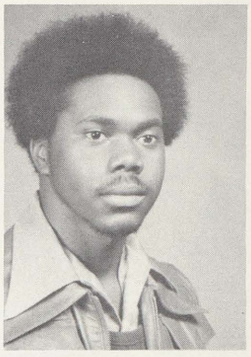

Ronald McKethern

Anna Munoz

Anna Menzue

Sonya Miles

Carol Monroe

Linda Morgan

Delphine Morris

Carla Morton

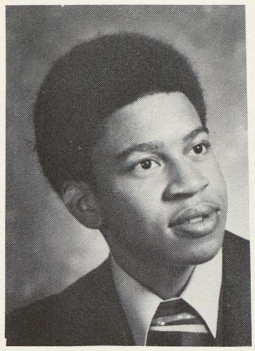

Anthony Pickett

Kathy Pimental

Virgil Pappiens

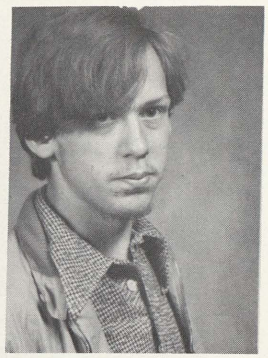

Sam Plache

Cynthia Polk

Lynette Pollard

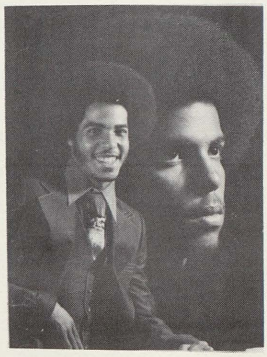

Kevin Poston

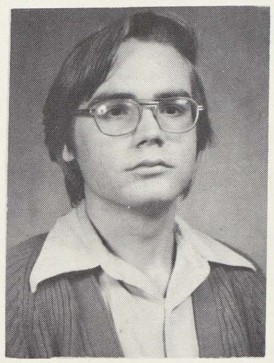

James Peather

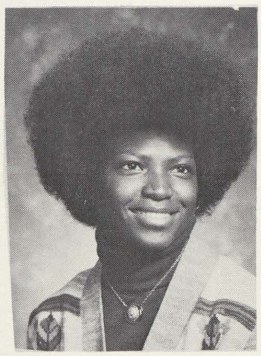

Lois Price

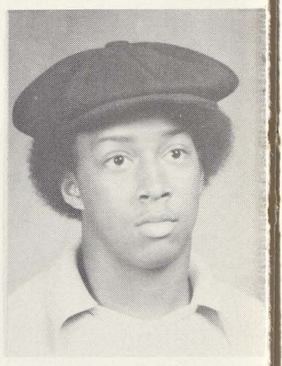

Dean Pruitt

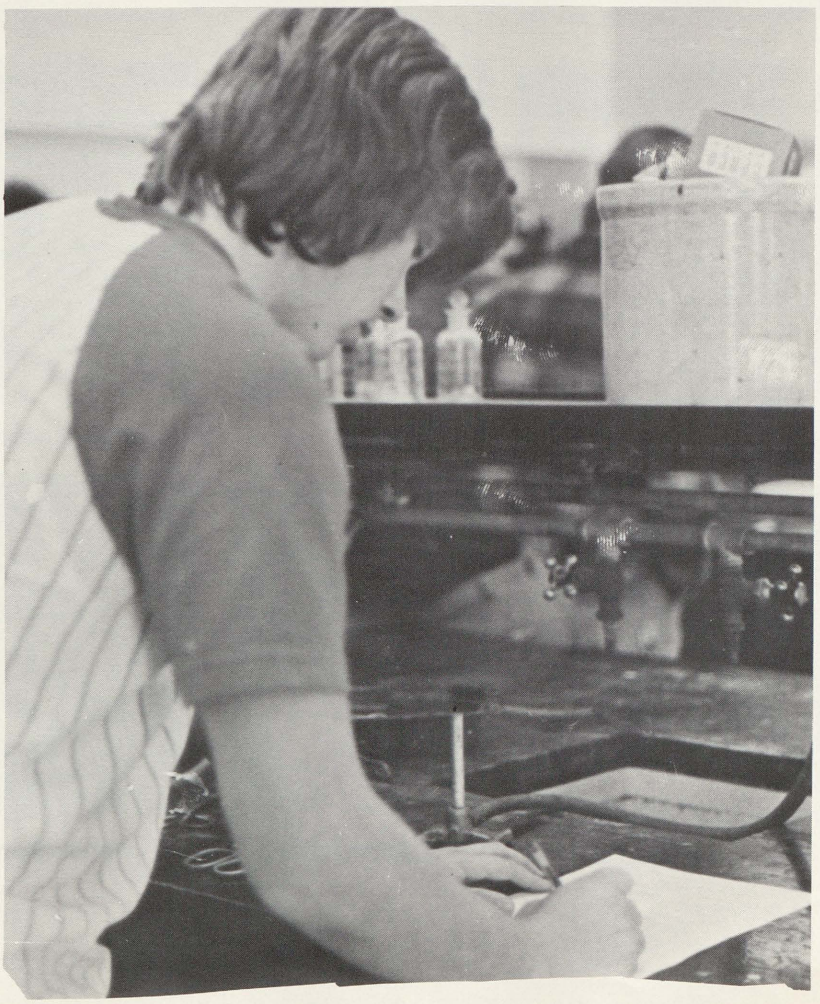

Joyce Pruitt

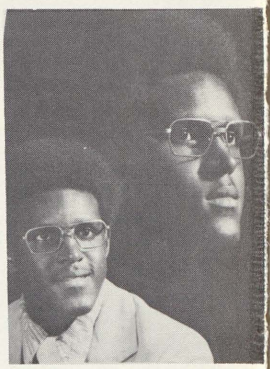

David Ray

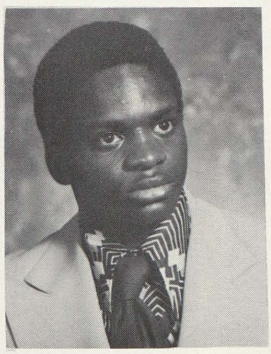

Phil Ray

Willie Jones

Seniors Experiment

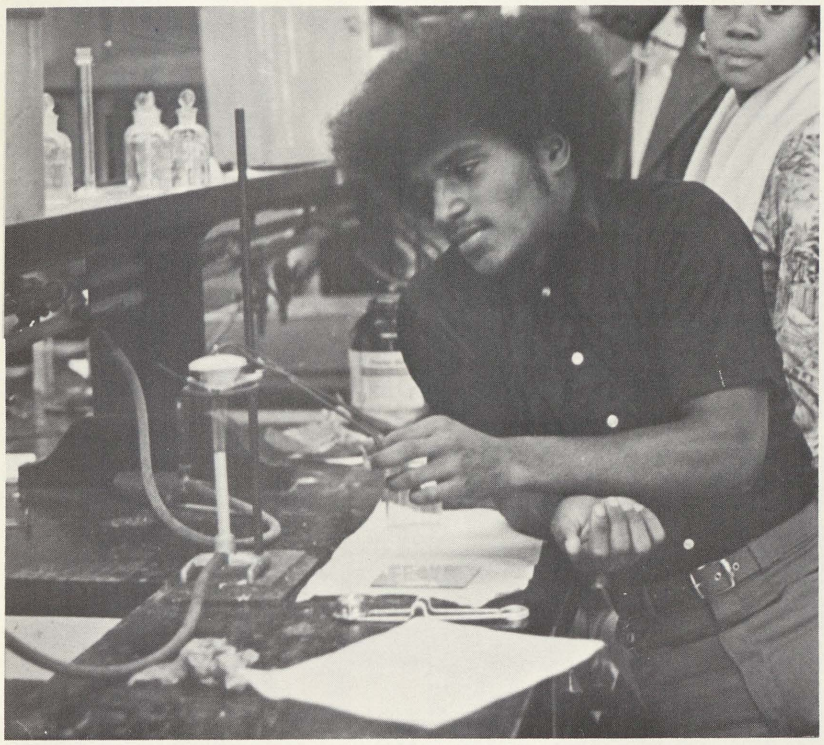

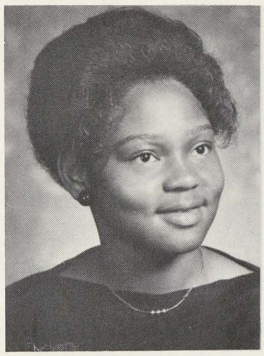

Gloria Reever

Carol Reid

Phyllis Roberson

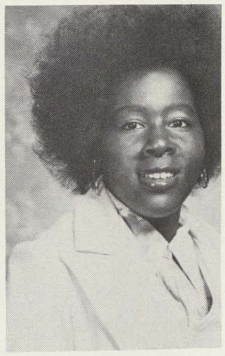

Irene Robinson

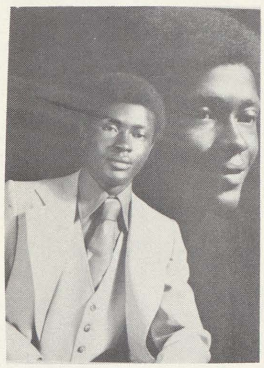

Jerry Rousier

Elena Salin

Tanya Sample

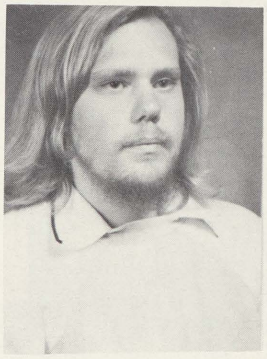

John Schmidt

Mark Schmidt

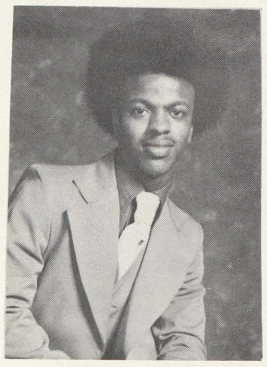

James Scott

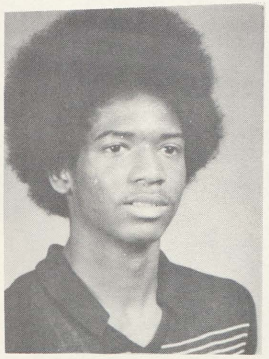

Clovis Screws

Dorthea Scruggs

Nancy Scruggs

Sterrell Sheppard

Seniors Add On Calories

Betty Simmons

Denise Singleton

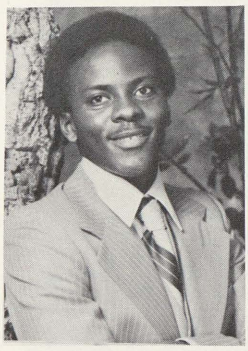
Thomas Skinner

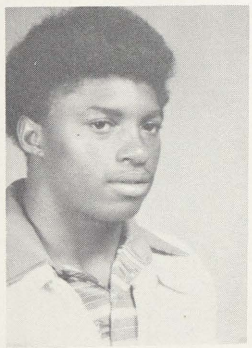
Al Smith

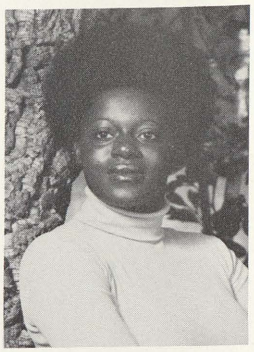
Alberta Smith

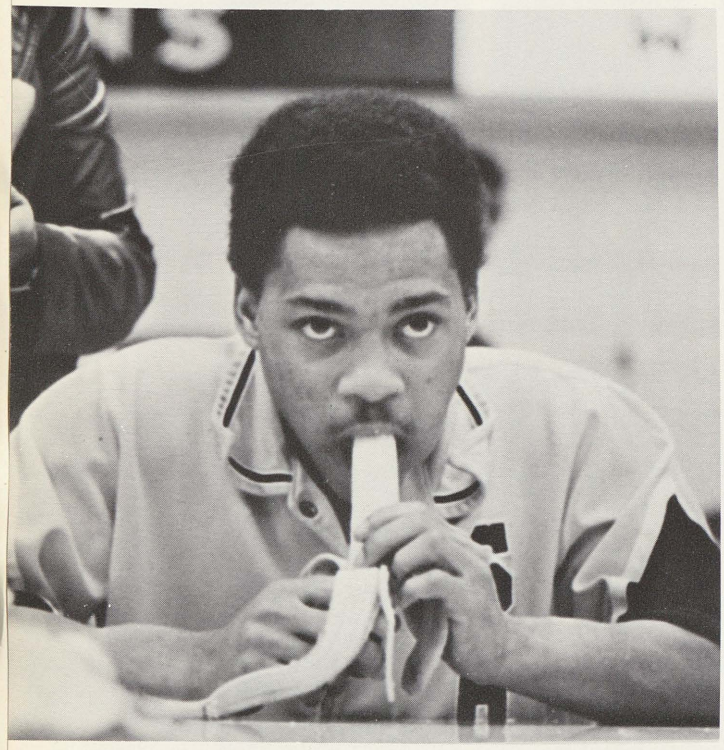

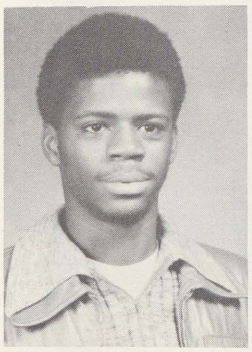
Chris Smith

Debra Smith

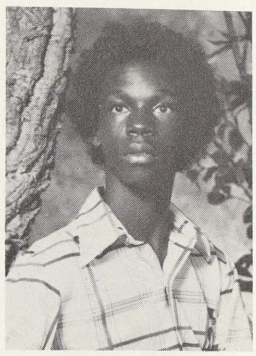
Greg Smith

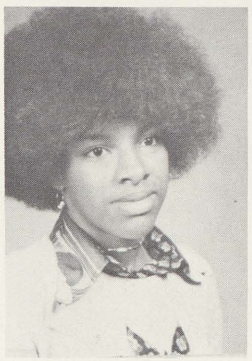
Johnnie Smith

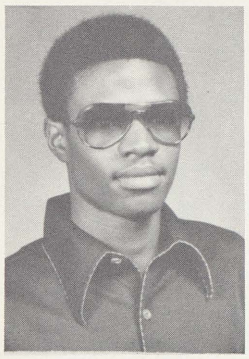
Wendell Smith

Darrell Sprowl

David Stephenson

Mike Steward

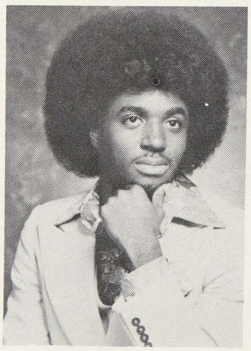
Greg Swan

Colleen Triplet

Deborah Tony

Deborah Turner

Kimberly Tinsley

Theodoris Tucker

Cheryl Thompson

Louise Thomas

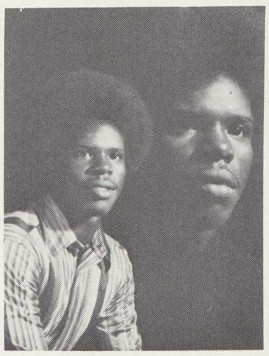

Jim Thomas

Eloise Thomas

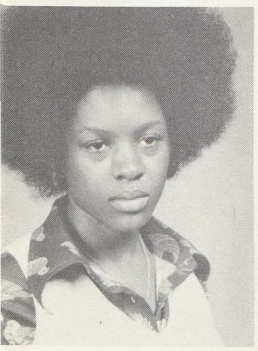

Lovada Tucker

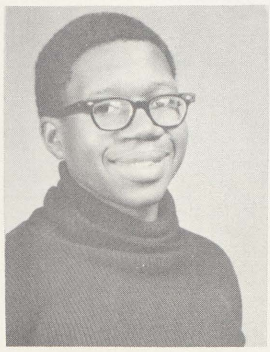

Bonzell Taylor

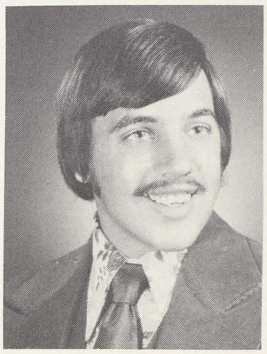

Ken Valley

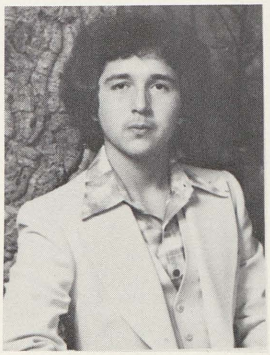

David Vasquez

Rosie Vaughn

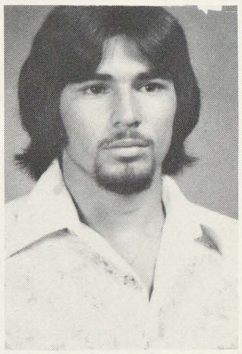
Alfredo Vela

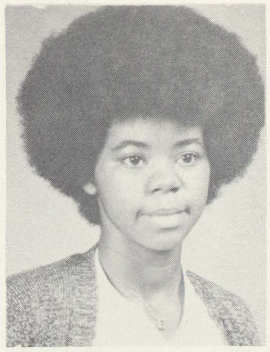
Gerriann Walton

Louis Ward

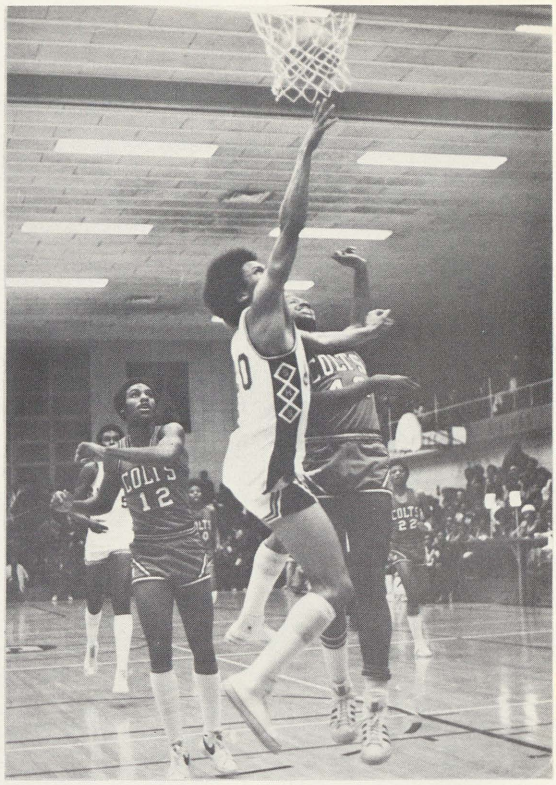

Nina Ward

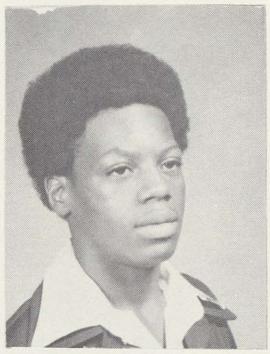
Billy Ware

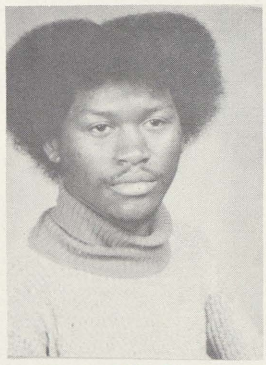
Jerry Washington

Michelle Washington

Glenda Webb

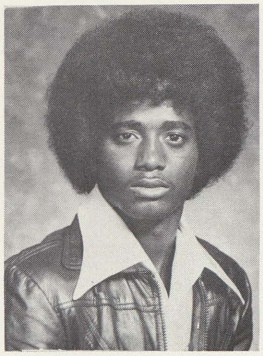
Clarence West

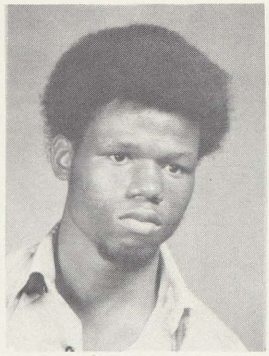
J.B. West

Mary West

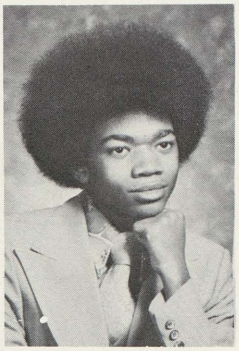
Larry White

Sherri Wiles

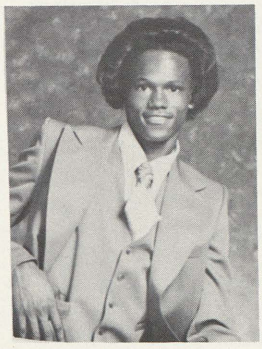
Duane Williams

Francine Williams

Gwen Williams

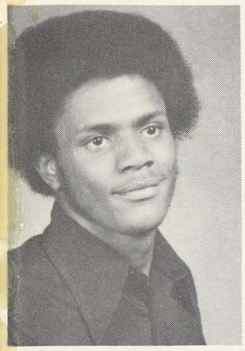

Karl Williams

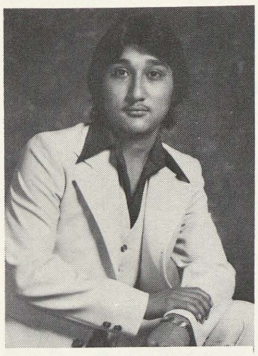

Tom Villanueva

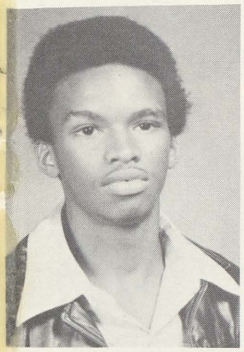

Thaddeus Williams

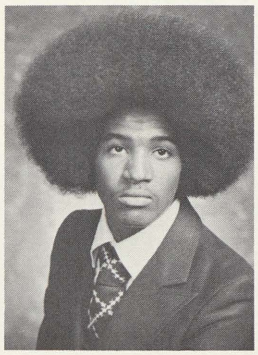

Warren Williams

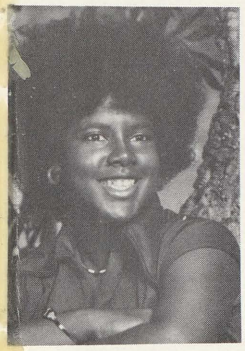

Yvette Williams

Betty Wills

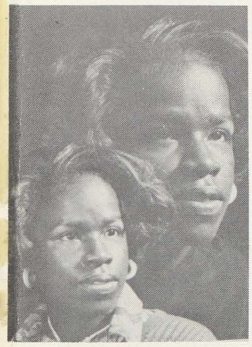

Toni Wilson

Danita Woodhouse

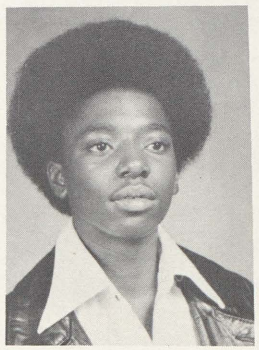

Ricky Worthy

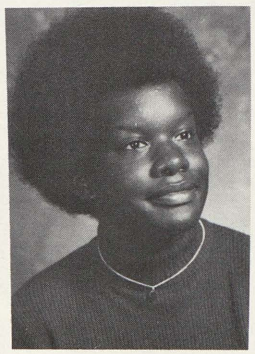

Regina Wright

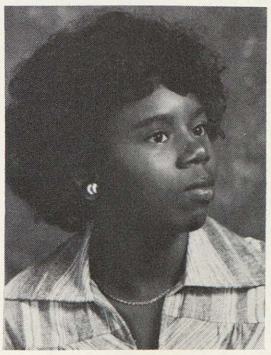

Joanne Vinson

Seniors Take It Easy

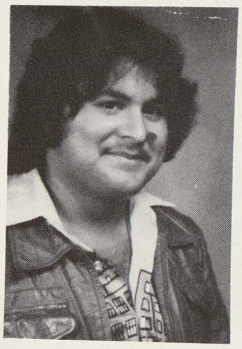
David Yanez

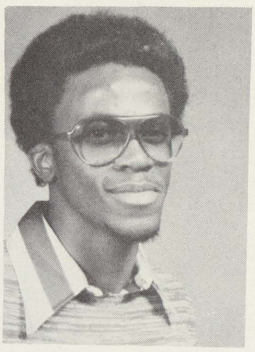
Tommy Youngblood

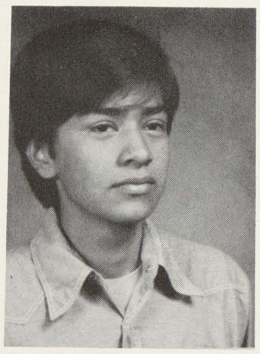
Alex Zapata

Retakes

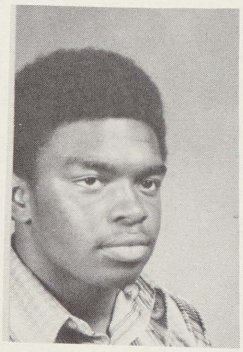
David Austin

Alfred Blackwell

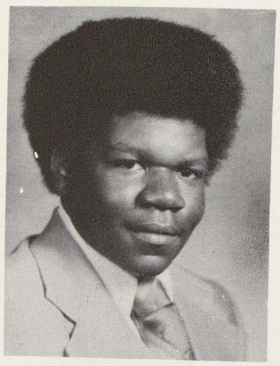
Gary Clark

Vickie Burle

Betty Conners

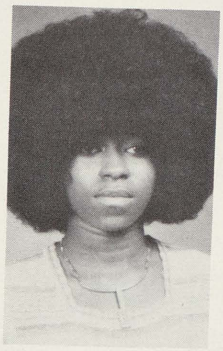
Cheryl Dexter

Samuel Fort

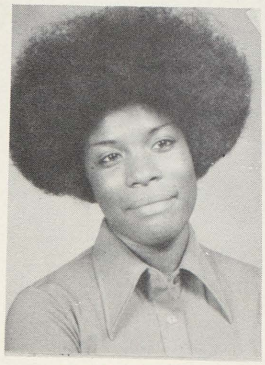
Vicky Fuller

Sherlain Hank

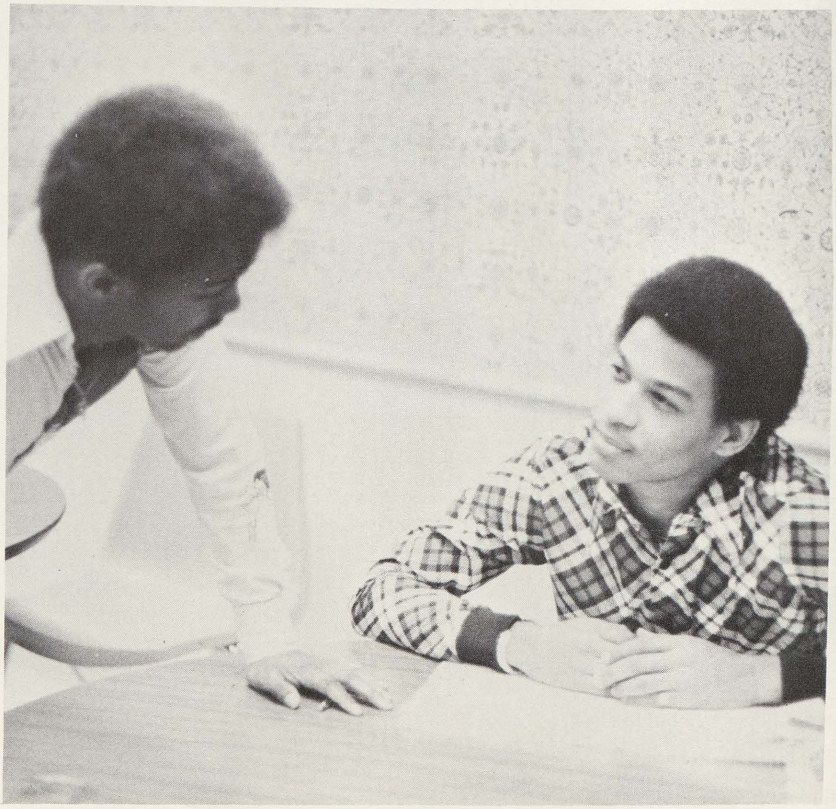

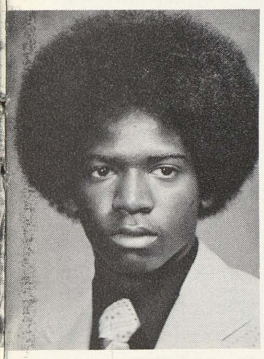
Clovis Screws

Diane Henderson

Tanita Jackson

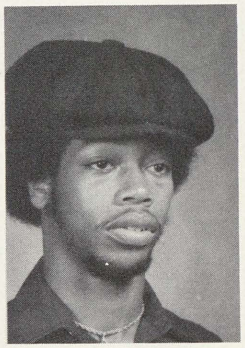
Kenny Land

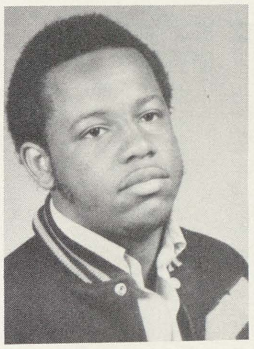
Kenneth McKethern

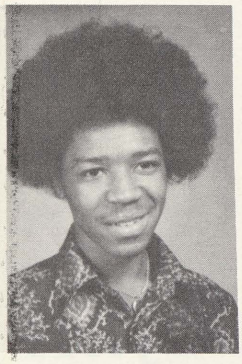
Leroy McMath

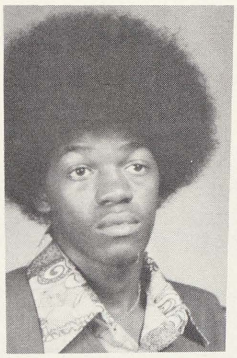
Michael Martin

Anna Cruz

Lona Orange

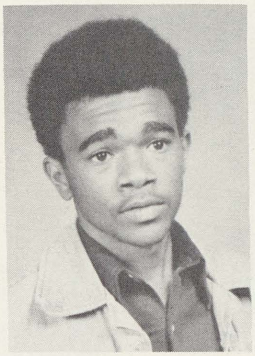
Mark Parm

Nita Patrick

Doris Peterson

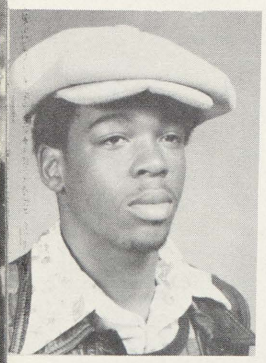
Ricky Pitman

Valencia Scruggs

LIFE BETWEEN CLASSES

Mary Seals

Trudy Simmit

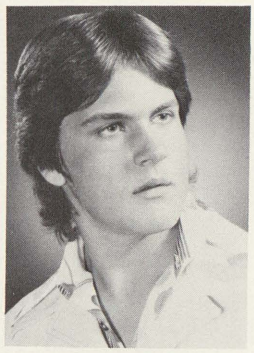
Mike Szymkowiak

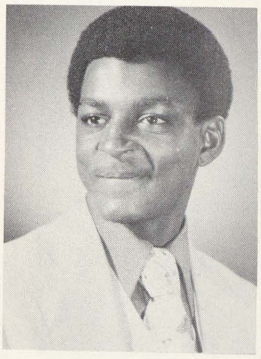
Ken Williams

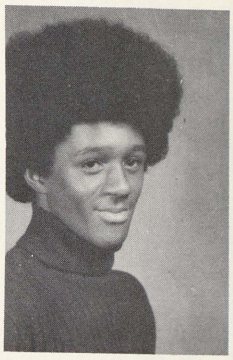
Harold Wilson

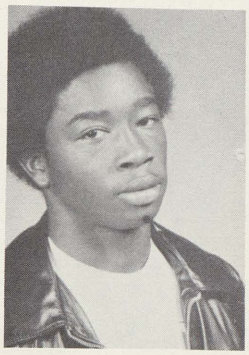
Ricky Wilson

Valerie Works

All Are Trojan

Peggy Young

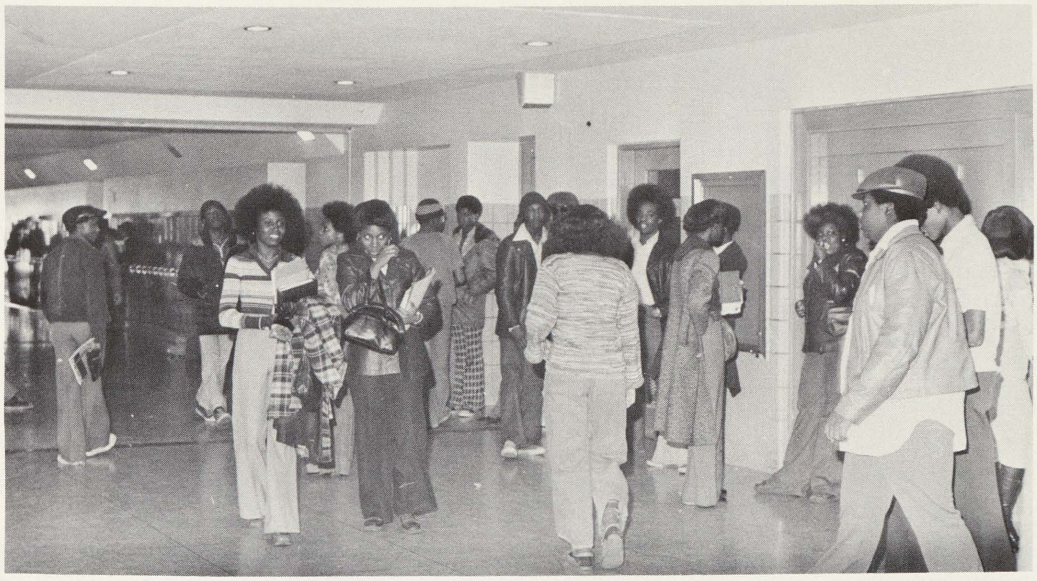

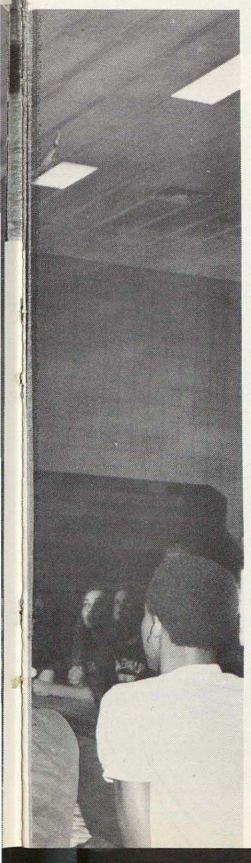

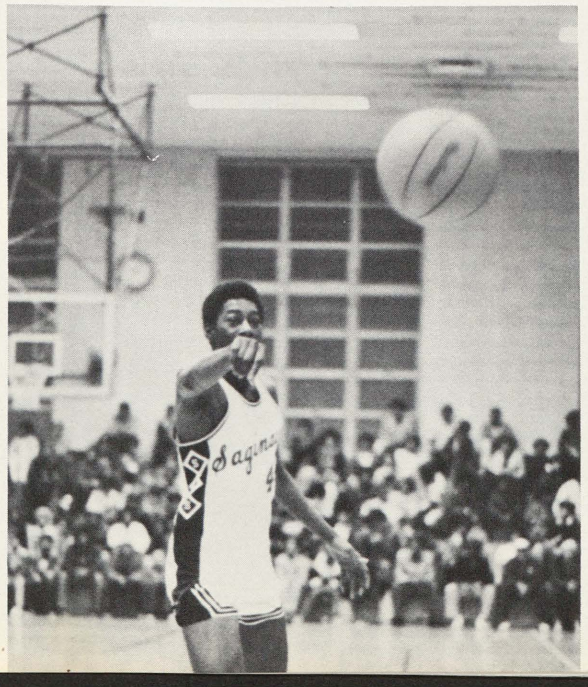

Remembering the way it was ...the places,

people, and the sounds. All of those things

which affected my life more than I ever knew.

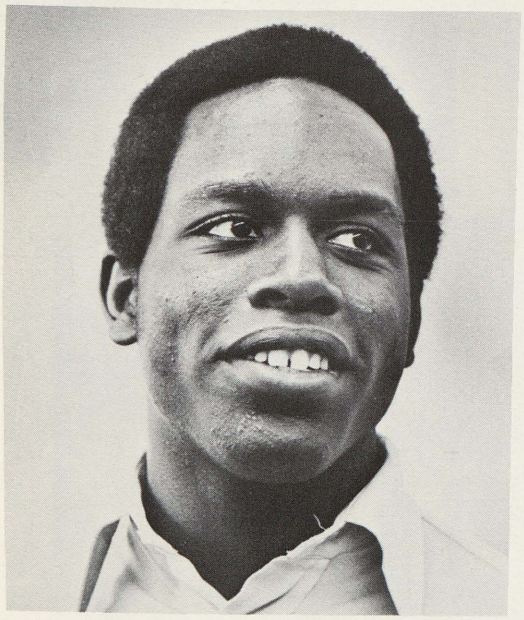

The memories of all that was the best and

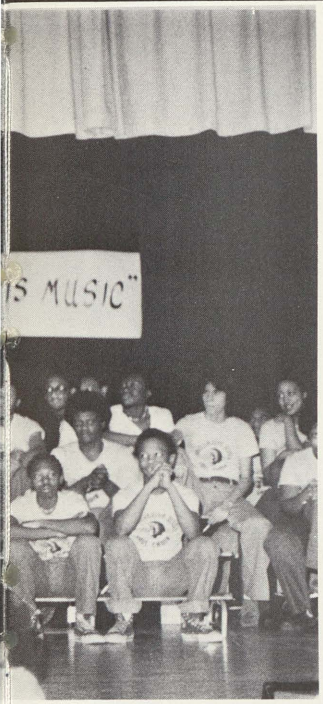

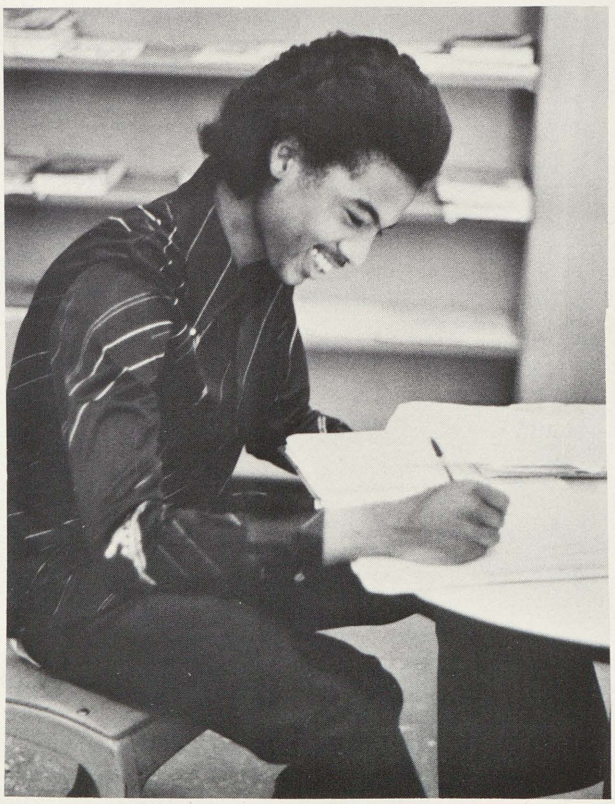

worst of Saginaw High. The memories of

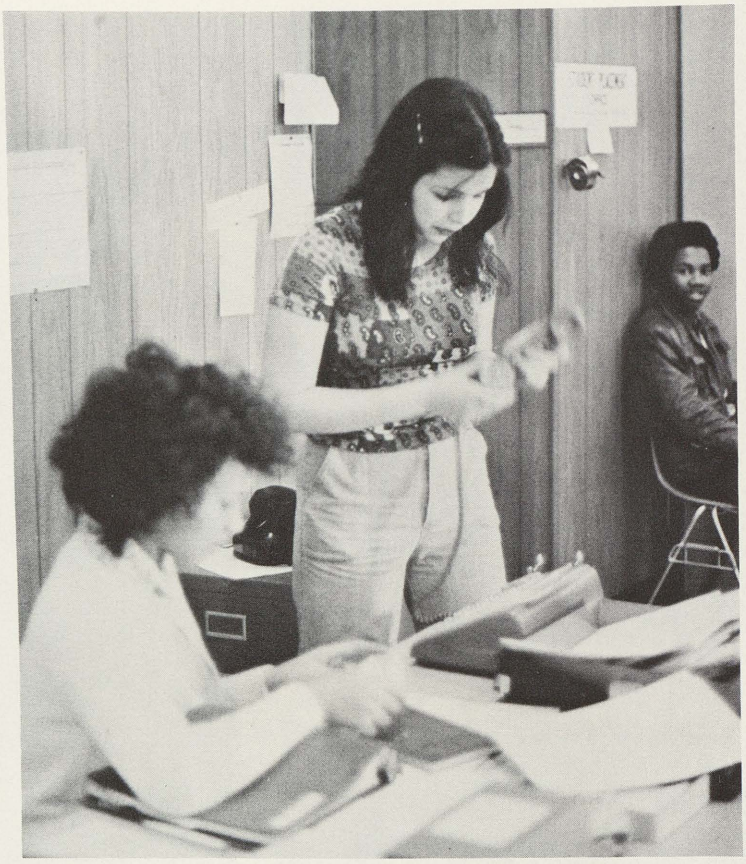

myself and the way it was . . .

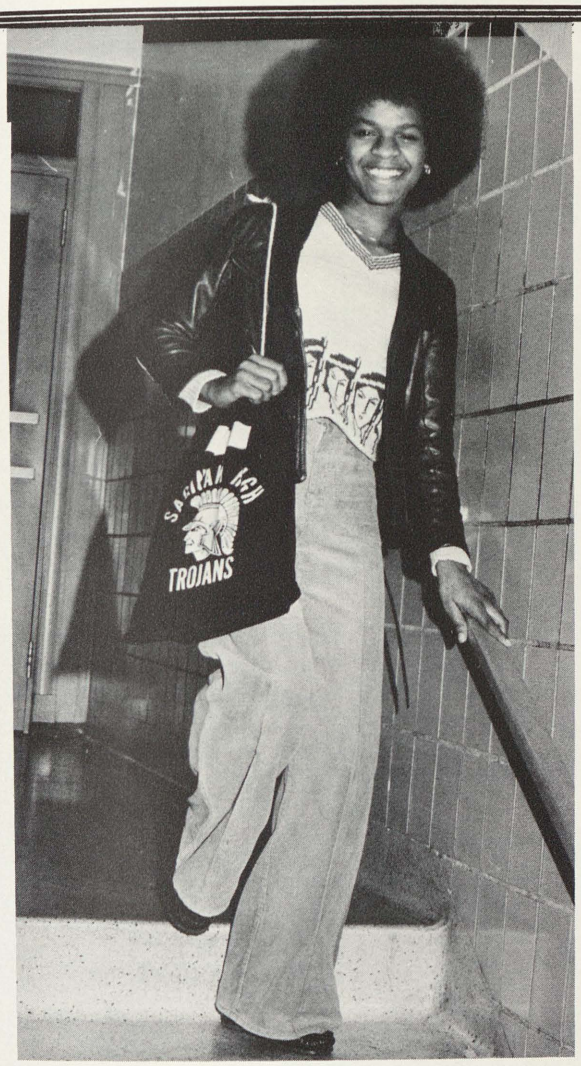

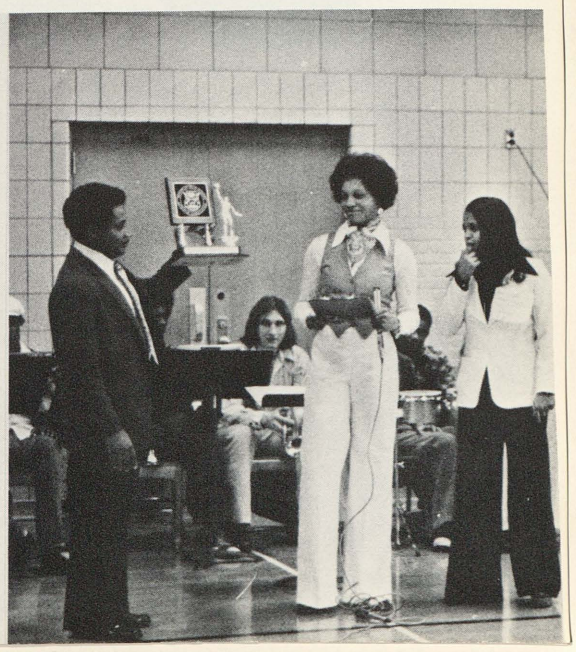

SPORTS

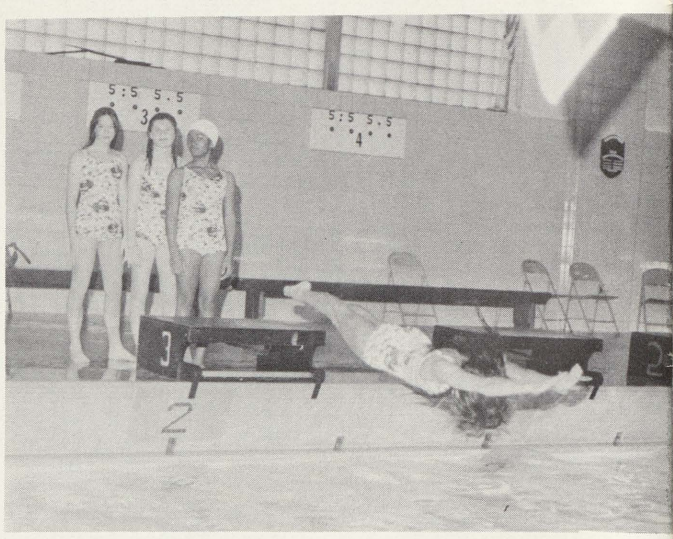

ABOVE: Practicing the relay are Jill Jacobs (diving) while Cathy Stucky, Julie Frost and Debbie Bingham wait their turns. TOP LEFT: Debbie Bingham strokes her way to success. TOP RIGHT: Debbie Bingham practices the breaststroke. CENTER RIGHT: Coach Schnetzler instructs the proper start. RIGHT: Kathy Stucky practices for the 400 vard freestyle.

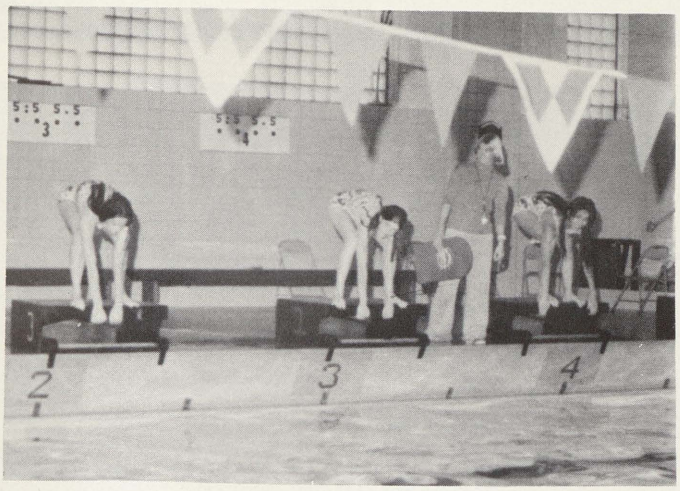

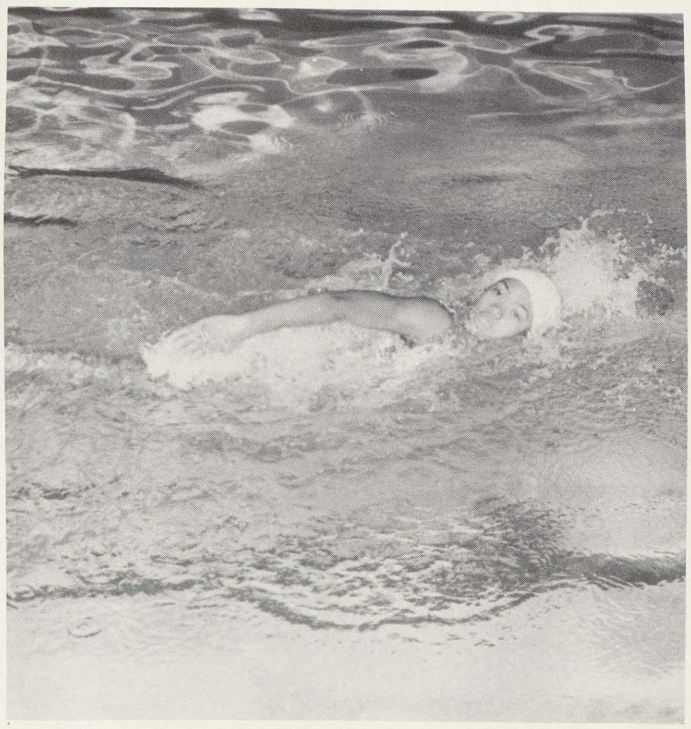

Girls Swimming

The Saginaw High Girl Tankers did well this year eventhough they were small in numbers. They lost all their meets not because of lack of courage but a lack of numbers. Many time they swam against teams five times larger and more experienced. One bright seen by coach Schnetzler is that all the girls stayed with the team and they all will be back next year. "They all showed maturity and determination which will help next year," said coach Schnetzler.

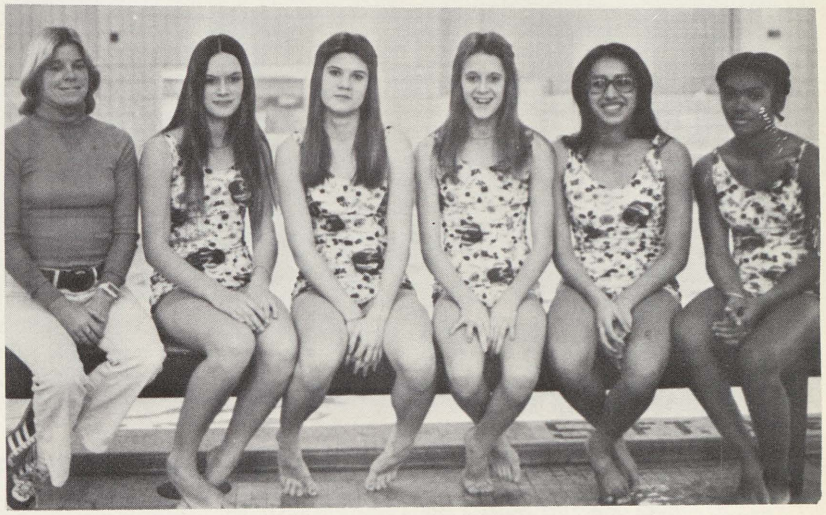

GIRLS SWIMMERS are Coach Cindy Schnetzler, Debbie Bingham, Julie Frost, Jill Jacobs, Marion Sanchez, Kathy Stucky.

X Country Going Strong

With the return of many outstanding underclassmen the '77 cross-country team looks to be exciting for the Trojan harriers.

Two standouts for coach Marshall Thimas were Zachary Williams and Joe Kemp. Both young men broke the school record numerous times with best times of 16:16 and 16:23 respectively.

With a record of two wins and four losses Coach Thomas said,"With reasonable improvement, it could be an exciting year and we're looking forward to it."

Nothing but congratulations have to be extended to the '76 team as they distinguished themselves in a sport thought dead at SHS.

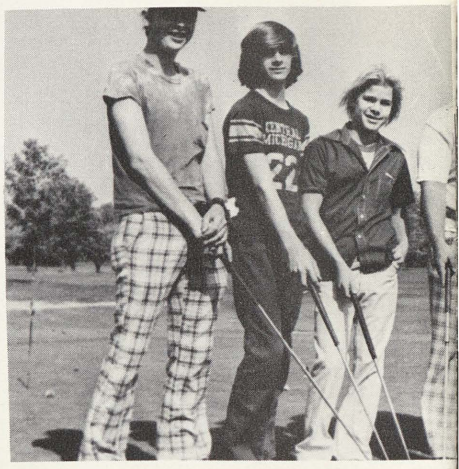

VARSITY Golf team consisted of Allan Bissonette, Coach Bruce Wells, Mike Szy not pictured) Mark Schmidt and Ken Ga

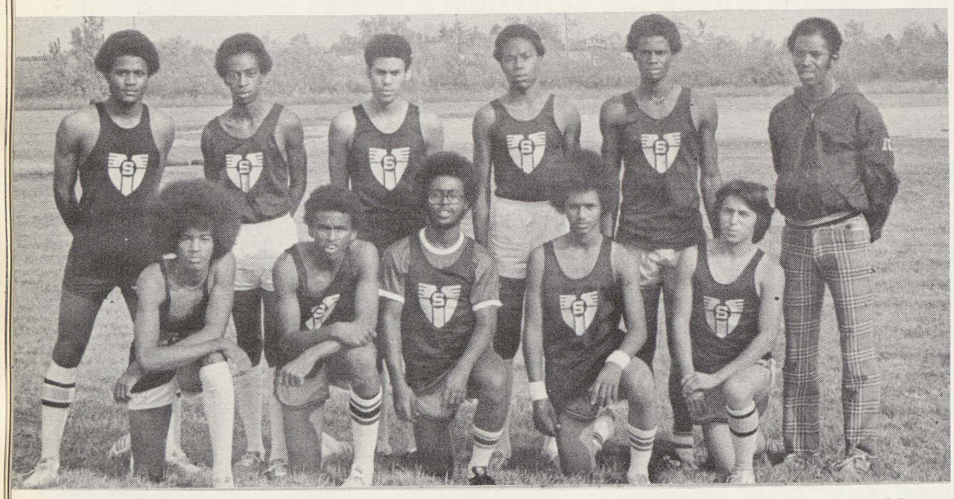

Cross Country runners were (Front Row) Warren Williams, Thaddeous Williams, Anthony Joseph, Dennis Jackson, Carlos Narvais. (Back Row) Karl Williams, Zachary Williams, Jesse Wall, Joe Kemp, James Woods, Coach Marshall Thomas.

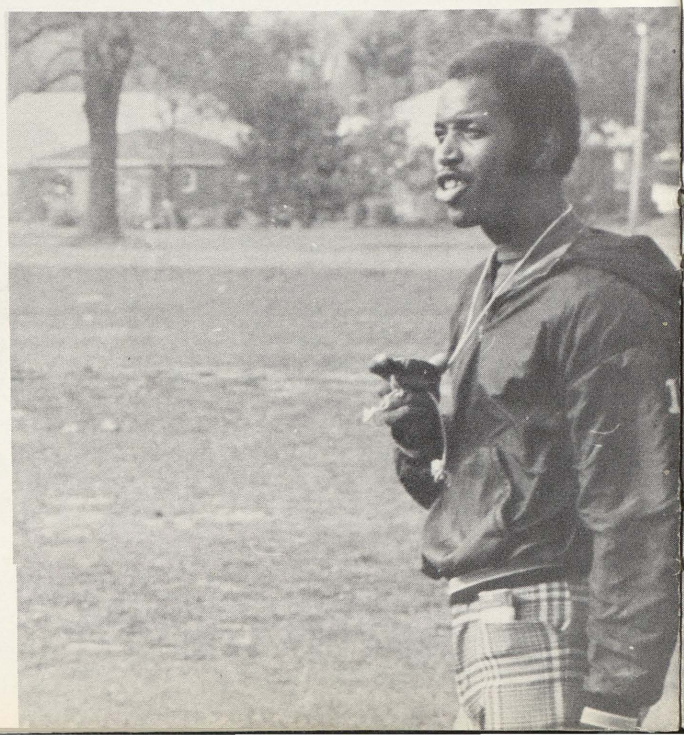

Golf Looking Brighter

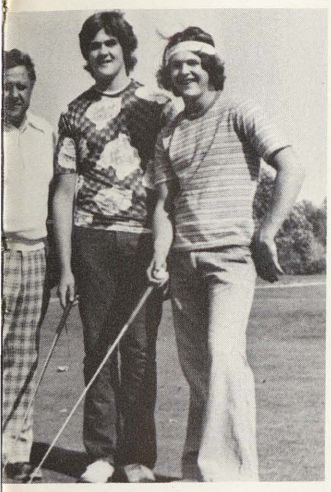

perry, Tom Szcyzpha, Robert
owiak, Floyd Eschenbacher, (-
.

Mr. Pratt, To one of the toughest, meanest, strictest teachers I ever met, but I really learned something in this class. Tom Szczypka

The Golf program this year looked brighter than in the past few seasons. More golfers than before came out and there will be many returning next season.

The lack of participation still haunts all individual sports at SHS but improvements are being made. The golfers won two matches this year and Mark Schmidt and Tom Szcyzpha contributed highly toward those victories.

Opposite Page - BOTTOM LEFT: Coach Thomas checks time at the mid point of Zach Williams. TOP: Trojan runners give extra effort in the traight aways. CENTER RIGHT: Trojan Harriers get the jump on Midland. BOTTOM RIGHT: Coach Thomas always checks his watch. This Page- LEFT: Allan Sperry finesses a short iron. CENTER LEFT: Tom Szcyzpha rools in a put. TOP LEFT: Bob Bissonette watches a one-putt. ABOVE Floyd Eschenbacher lines up the ball.

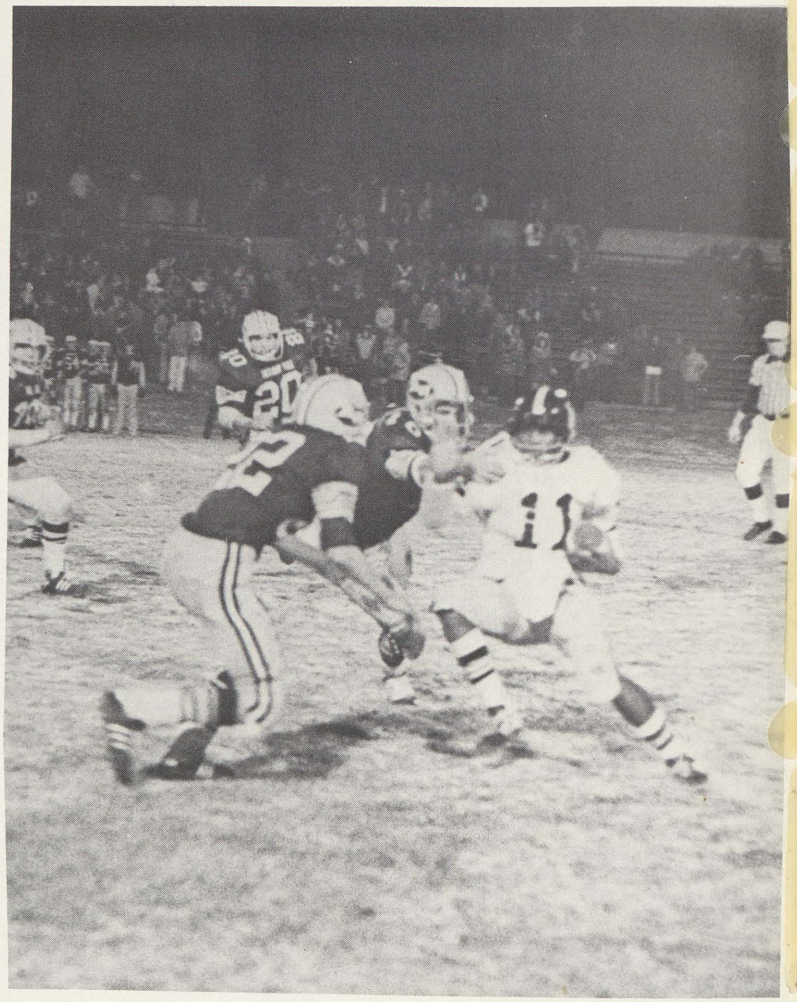

ABOVE: Defense was the strength of the Trojans as witnessed by this gang tackling. TOP LEFT: Trojans have trouble containing all-stater Booker Moore, Flint standout. TOP RIGHT: Malcolm Staples hands off to Pat Jackson on a reverse. RIGHT: Staples finds no room on the left side against AH. Opposite Page TOP LEFT: Charlie Smith likes to run on artificial turf at Atwater Stadium.

Varsity Football

The Varsity grid squad had a rough time getting together this year under new head coach Mr. Floyd Burton. Losing their first six contests, the varsity suffered a big loss 71-0 against top ranked Flint Southwestern. Give up?? NEVER!! The squad held together beating Bay City Western, barely losing to Highland Park(undefeated) 6-0, an then lost a tough one to crosstown rival Arthur Hill. The final loss was questionable as the Hillites won in overtime 20-14 on a judgement call. Regardless of the record the Trojans showed poise, maturity and the talent to be a winner. The gains the team made throughout the season were unquestionable.

Outstanding for the Trojans were Harold Johnson and Anthony Williams named All-County. Johnson was later mentioned All-American. Charlie Smith and Clarence West were both outstanding backs according to coach Burton.

"I saw a group of young men keeping together as a unit," he said,"devoting strong relationships which will carry over next season."

VARSITY FOOTBALL TEAM - (FRONT) Trainer Terry Bracken, Nathan Jackson, Harold Johnson, Ricky Pittman, Victor Robinson, Glenn Bond, Dwight Pollard, Michael Erving, Cliff Hardaway, Ronnie Scott, Michael Champion, Anthony Noel, Robin McAfee, Coach Roy Manning. (SECOND) Coach Leonard Adams, Coach Ed Whitney, Coach Earl Jaramillo, James Ferrel, James Scott, Clarence West, Al Smith, LaRosa Brown, Anthony Williams, Emerson Baty, Bernard Atwater, Ken McKethern, Alex McDaniels, Lamont Darden, Ricky Webb, Coach Floyd Burton, Coach Bob Gore. (THIRD) LeRay Allen, Dan Nash, Leonard Johnson, Al Edwards, Pat Jackson, Terry Jackson, Malcolm Staples, Kenny Jamerson, Billy Hardaway, Patrick Jackson, Otis Stovall, Vernon Donald, Elton Southern. (BACK) John Washington, Mario Garcia, Edward Kemp, Dean Pruitt, Brent Hall, Vincent Burton, David Austin, Duke Simms, David Cooper.

JV Football

Even though the JV Footballers were 1-8 last season Coach Floyd Burton feels many of the players will become outstanding varsity players next season. "All of these young men were outstanding, "said Coach Burton,"They played to the best of their abilities and experience."

The Saginaw Valley contains some of the toughest teams in the state and Saginaw High received a rough time from all those they played. Carl Young was picked most valuable player by Coach Burton, who praised Carl for his good attitude and running ability.

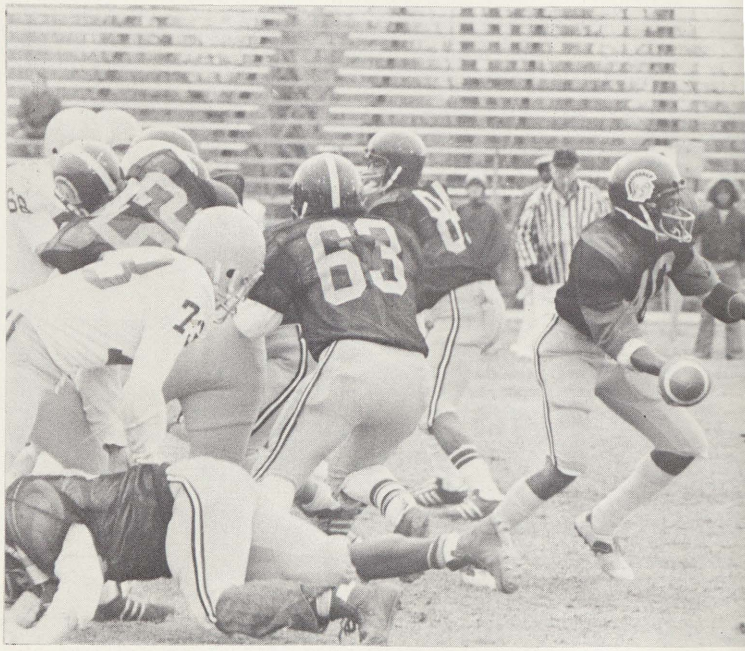

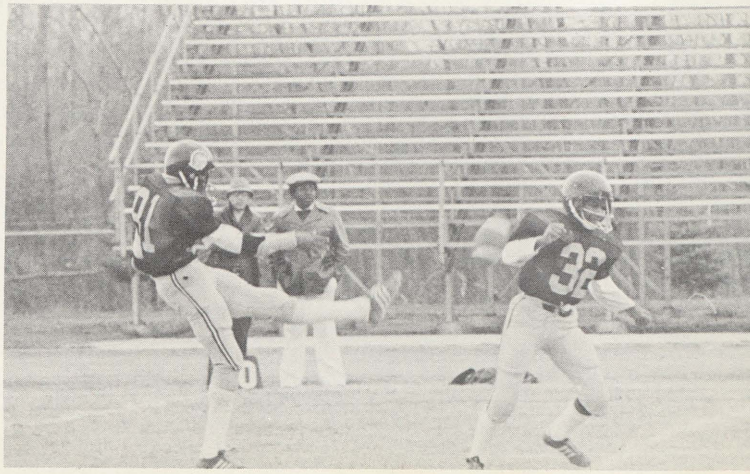

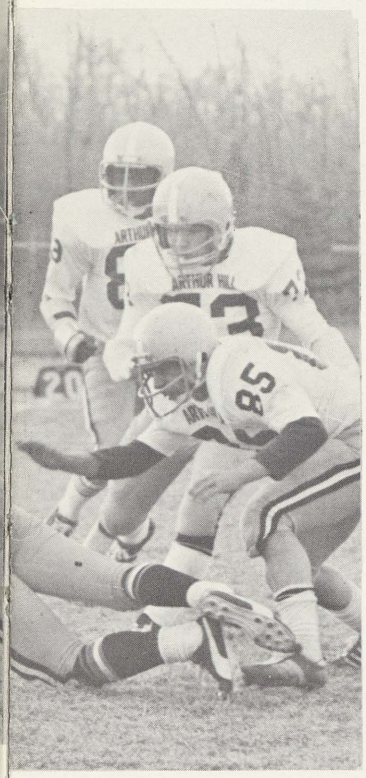

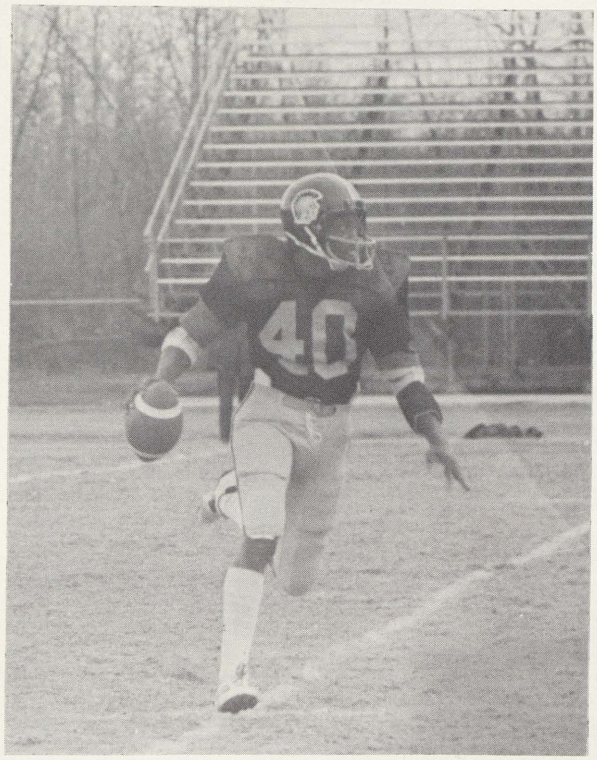

Opposite Page - CENTER LEFT: Daniel Davis blocks for Terri Jackson (41). BOTTOM LEFT: (51) Van Lane and (63) Richard Barron stop an AH runner. TOP RIGHT: Terri Jackson tries the outside but gets caught. CENTER RIGHT: Sometimes varsity quarterback Nathan Jackson hands off to Terri Jackson. BOTTOM RIGHT: Billy Hardaway kicks a punt deep in Trojan territory. This Page - LEFT: Jackson rolls out. BELOW : Jackson on a reverse.

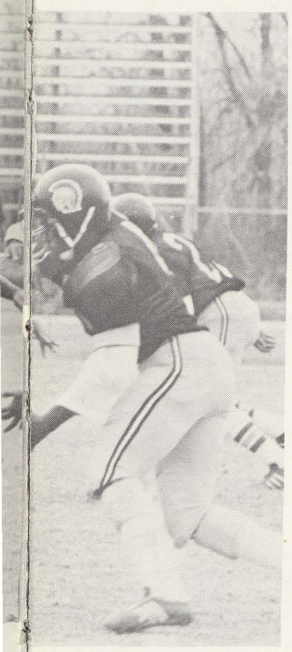

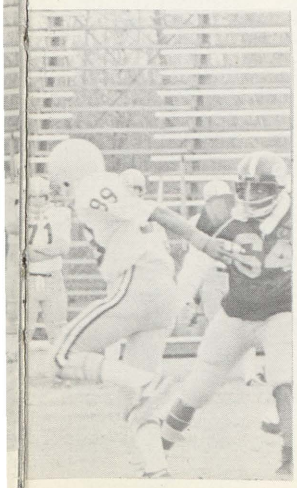

1976 JV Football Squad - (Back) Coach Ed Whitney, Richard Barron, Alton Bond, Ronnie Scott, Eton Southerland, Sherwin Mack, Arnell Cole, Willie Wright. (Second) John McMurray, Willie McKethern, Joe herd, Steve Martin, Malcolm Staples, Octavio Carrer6as, Reggie McGee, Roy Robinson, Coach Manning, Trainer, Terry Bracken, Head Coach Floyd Burton. (Front) Louis Tinsley, Carl Young, Vicker Amos, Dwayne Butterfield, Floyd Henderson, Daniel Davis, Rufus Faris, Michael Morris, Larry Carter.

Girls Basketball

The Saginaw High Varsity Basketball Squad was nothing less than outstanding this year. They won the district crown again for the fourth straight year, but lost to Carmen in the regionals. Nanette Gibson was named Most Valuable Player of the Valley assisting the Trojans to a fabulous 19-1 regular season. Yvonne Scott, Tracy Reid, and senior Joanne Goodman were among the leaders during a great season.

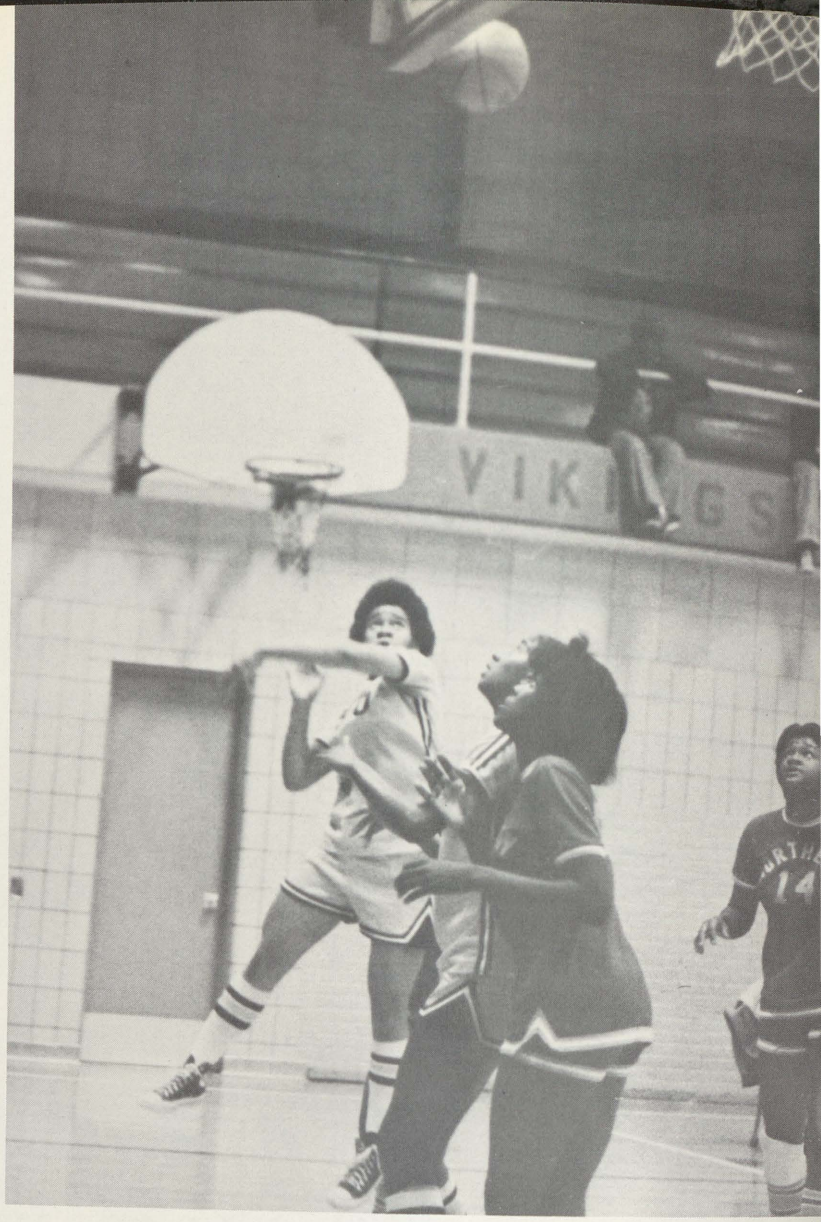

VARSITY BASKETBALL TEAM - BACK ROW: Coach Catana Starks, Donna Beemon, Rhonda Thomas, Nanette Gibson, Yvonne Scott, Anna Minzie, Carol Reid, Asst Coach Laureen Bandy. FRONT ROW: Irene Guevara, Tracy Reid, Jennifer Petty, Debra Lenior.

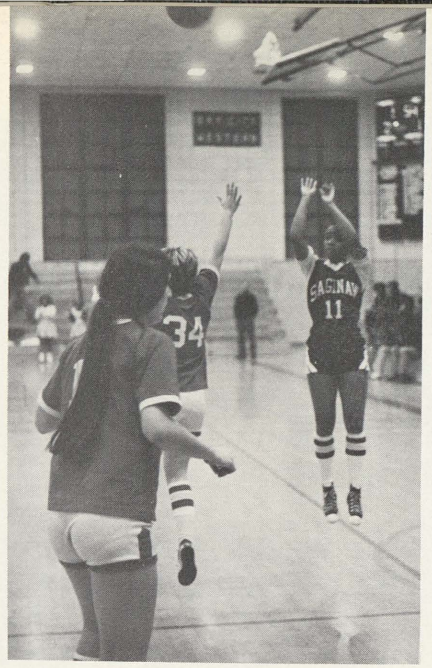

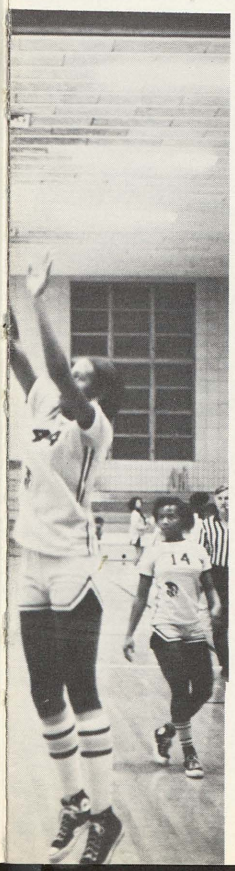

Opposite Page - LEFT: Yvonne Scott dribbles around her opponents. TOP RIGHT: Tracy Reid shoots for two points. LOWER RIGHT: Yvonne scores another of many field goals. This Page - LEFT: Tracy Reid shows her finesse against Eisenhower. CENTER: Coach Starks makes a difference with good strategy and encouragement. TOP LEFT: Jennifer Petty excells for SHS. TOR RIGHT: Nanette Gibson sets up an assist. ABOVE: Joanne Goodman grabs the bal away from her oppenents leaving them sprawling.

RIGHT Regina Grady shoots the hoop. Opposite Page - TOP LEFT: Annette Sangster watches the ball go up in the air. MIDDLE LEFT Liz Vance shoots a jumper. LOWER RIGHT: Debra West goes in for a lay up. LOWER LEFT Liz Vance grabs the ball with a firmer grip.

JV BASKETBALL TEAM - BACK ROW: Coach James Perry, Priscilla Palmer, Kim DeShazer, Annette Sangster Angela Beavers, Joyce Williams, Jennifer Johnson, Shelly O'Neal, Michelle Conners, Asst. Coach Sandra Veal . FRONT ROW: arlene Holmes, Yvette Granberry, Regina Grady Debra West, Lisa Drake, Liz Vance, Linda McDonald, Deidra Williams.

To Mr. Pratt

a very nice hardworking teacher that I had the pleasure of knowing for ½ a year. You are the hardest teacher I have had.. But what you do makes a lot of sense you better believe when in your class you are guaranteed to come out knowing something. It was nice having you as a teacher. I wish you all the Luck and happiness in the world. Yours Student

Kim Coleman
"C/O 79"

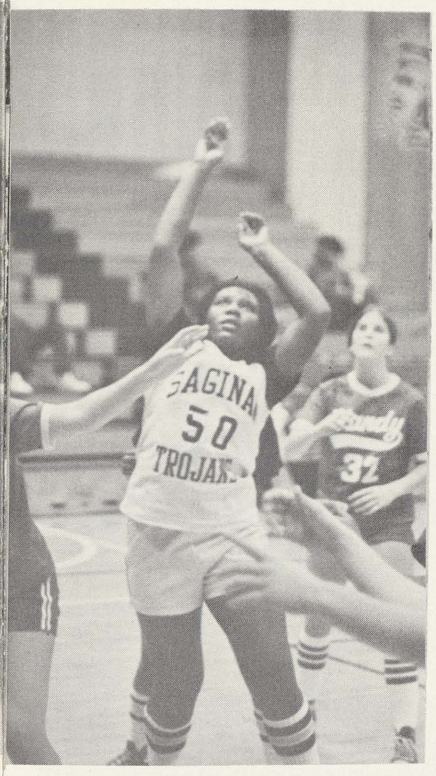

Girls JV Basketball

The 1976 JV squad a fine almost flawless year. There wasn't much doubt who would be best in the Valley as the little Trojans swept all opponents except one. Led by captain Regina Grady, this year's standouts were Liz Vance, Deidra Williams and Debra West followed by all the other girls who helped SHS to a more than respectable 19-1 season. With talent to spare like that the 1977 Varsity squad should be dyno-mite!

Wrestling

This year's Varsity Wrestling squad showed tremendous improvement as they muscled their way to a 4-6 season, the best in recent years. This is another example of how SHS improved in individual areas.

Some standouts included Harold Johnson and Bobby Martin, who went to the state meet. It was also a team effort. The grapplers shut out Buena Vista and defeated crosstown rival Arthur Hill, which hasn't exactly happened a lot lately.

The Trojans didn't fair too well in the valley posting a fifth but even this was an improvement. With only two seniors lost next year they should have no trouble compiling a winning season.

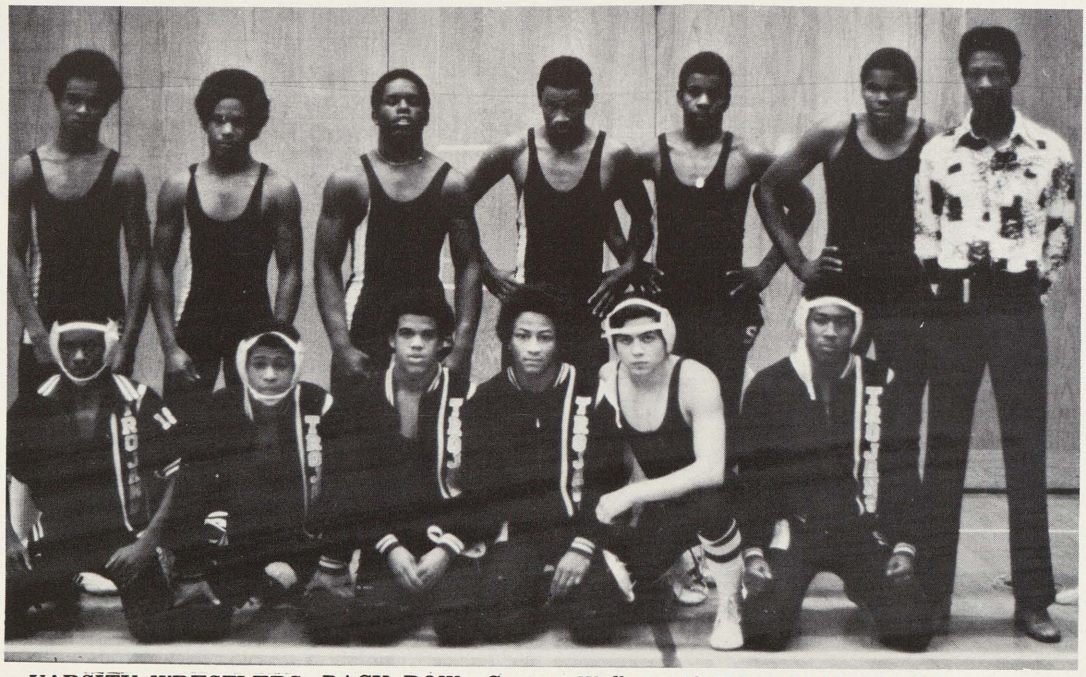

VARSITY WRESTLERS- BACK ROW: George Walker, Al Edwards Harold Johnson, James McKinny, Kenny Jamerson, David Cooper, Coach James Perry. FRONT ROW: Harvey Davis, Bobby Martin, Larry Coleman, Delvin Williams, Carlos Landin, Billy Hardaway.

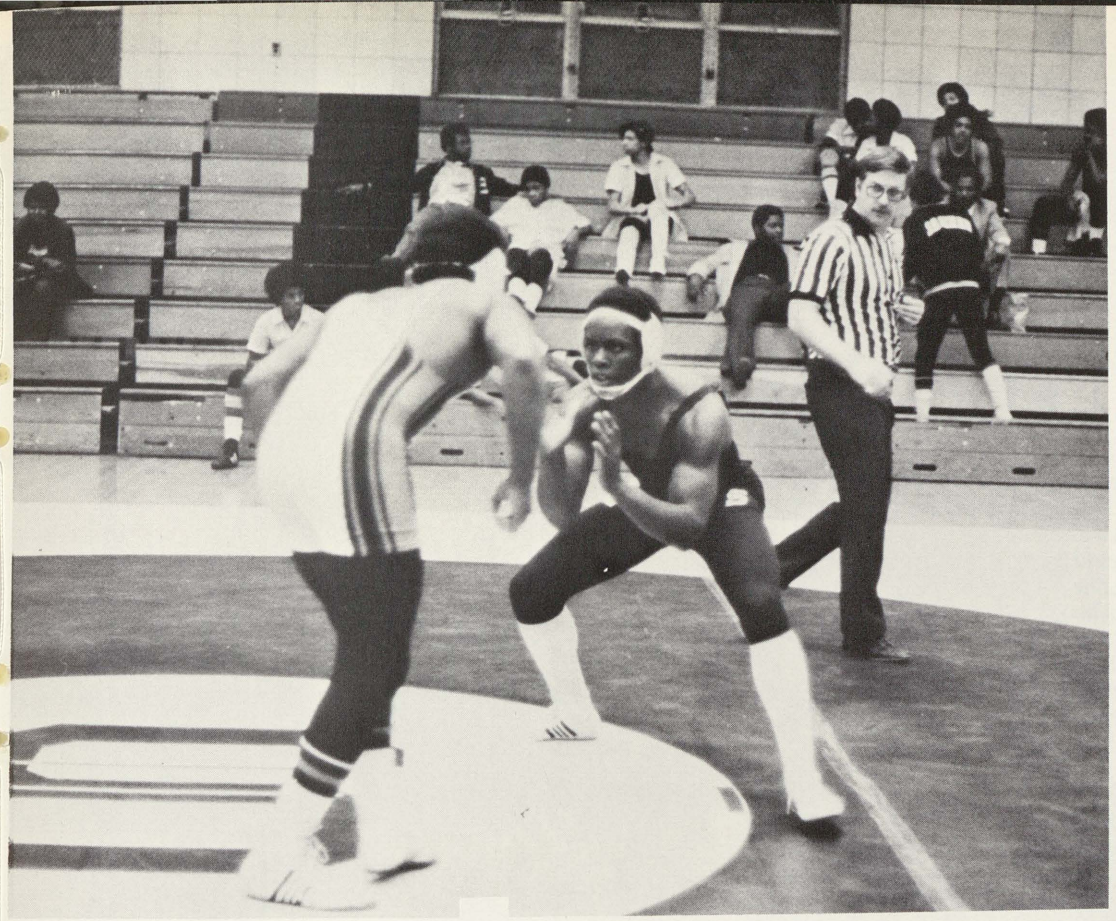

Opposite Page - TOP RIGHT: Senior Harold Johnson shows his fine sportsmanship shaking hands with his opponent before a Trojan victory. This Page - BOTTOM: Sophomore Ron Welch goes on the attack using his opponents hind leg to full advantage. CENTER: Carlos Landin seems to be in full control as he forces his oppoNent to the mat. LEFT: Harold begins his stalk against Southwestern.

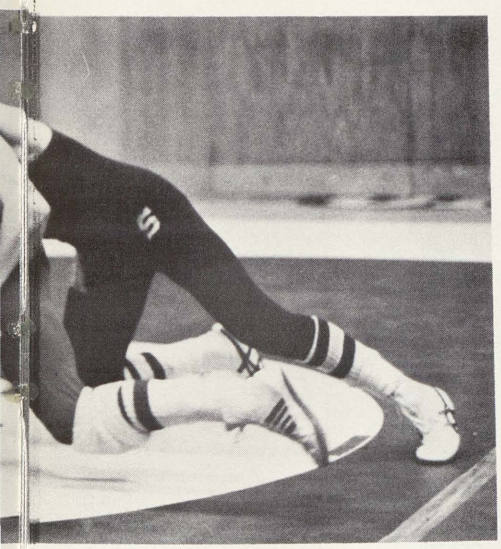

JUNIOR VARSITY WRESTLERS - BACK ROW: Coach Spencer, Otis Stovall, Ronald Welch, Jackie Halmon, Cleo Halcuely, Coach Perry. FRONT ROW: Randy Lane, Harold Wilson, Eldridge Washington, Joe Kemp, Keith Dugan.

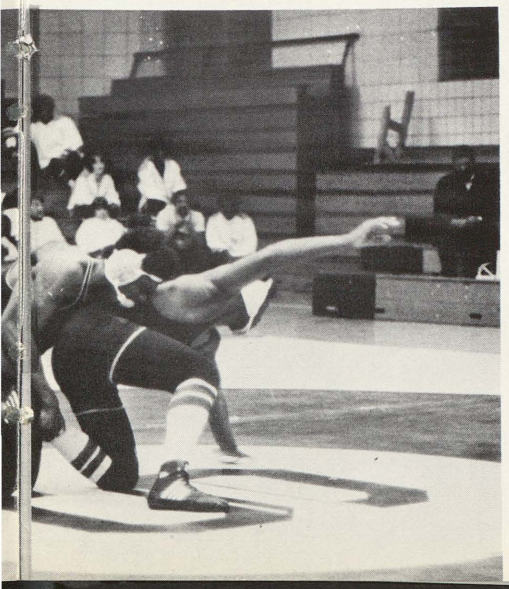

Hockey

Still unable to put a score in the win column the skating Trojans had a better than usual year picking up one tie.They ended the season 0-11-1, but showed promise losing many contests by only one goal. Coach Gore feels the team could have gotten a few breaks and that would have been all it took. Lone senior Ken Valley will be the only non returning player which should give the team depth next season.

Outstanding this season was Rick Smith who scored 14 goals and had 9 assists for the year at his defensive position. Not a popular sport at SHS and Maybe not winning a game in three years has something to do with it.

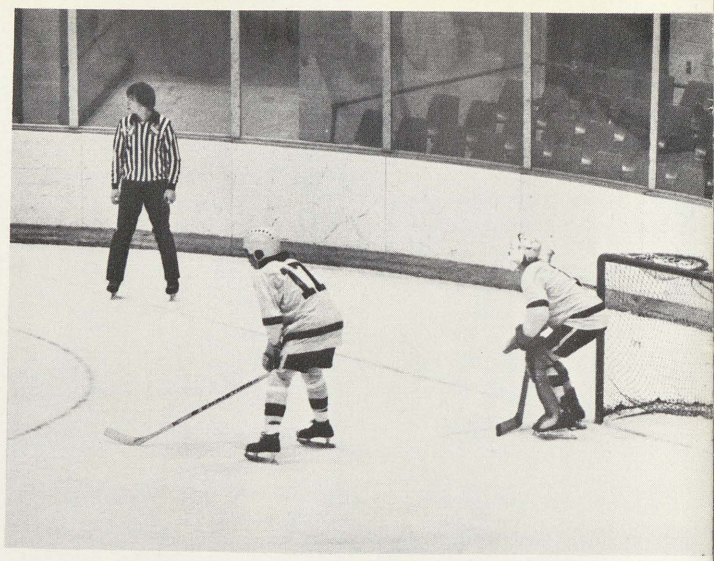

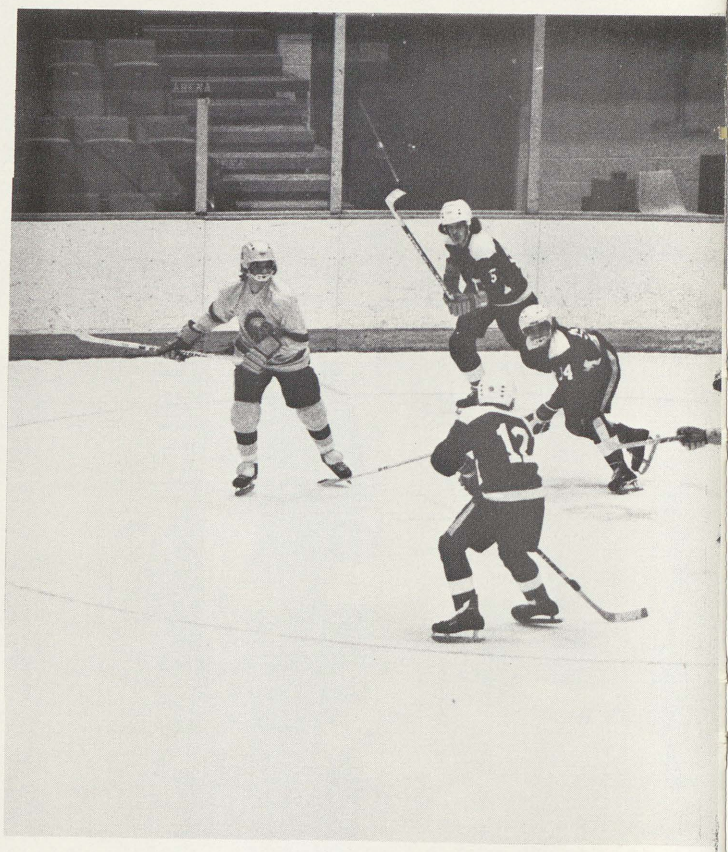

Opposite Page - James Oros crosses the blue line with the puck. TOP RIGHT: Carlos Narvais gets in position to assist in warding off the attack. CENTER RIGHT: Smith and Eschenbacher work to break up a three on two break. BOTTOM RIGHT: Brad Ball and Mike McQuaid watch helplessly as their goalie gets beat. This Page LEFT: Coach Gore heads toward an injured player in the final game.

HOCKEY TEAM are Coach Leonard Adams, Mngr. Rick Mosqueda, Mike Pierce, Ken Valley, Jesse Flores, Rick Smith, Jim Oros, Coach Robert Gore. (kneeling) Dave Vasquez, Tom Szcypka, Mike McQuaid, Carlos Navais, Brad Ball, Tom Arbraitis, Bob Eschenbacher, Brian Hilton.

1st semester
Mr. Pratt
Thanks for the
college prep.
Even though al
didn't care fore the
work it proved
beneficial.
C/O "78"
Brian Hilton

end semester
Once again,
thanks for the
college preparation
this semester was
easier than the
1st. Brian Hilton

Varsity Basketball

The mighty Saginaw High Trojans were only stopped five times this year on their way to still another Saginaw Valley East Championship. After losing the big center Paul Roby our cagers relied more on the outside shooting.

Kenny Land fill the center position well. William Bond was a standout ball handler who ran the teams play and kept everyone cool during the action. Hot hands from David Lawrence and Sophomore sensation James Koger proved effective, as did the rest of the squad, who at times all showed greatness. Coach Charles Coles showed what good coaching can do as he shifted players all year somehow finding the right combinations for another winning season for SHS.

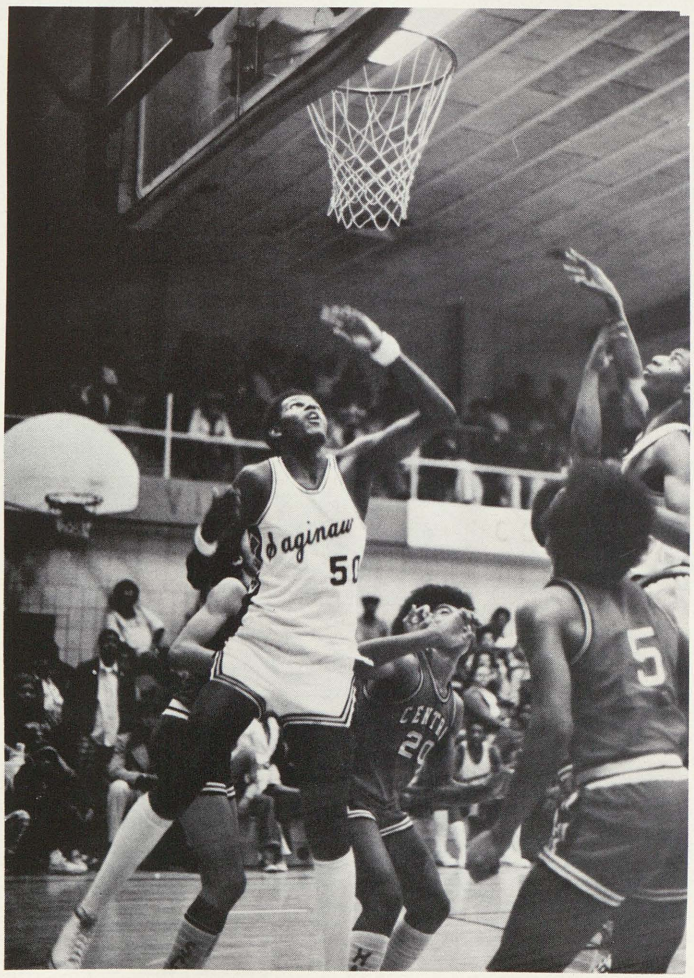

Opposite Page - LEFT: David Ray fights for position looking for a rebound. TOP RIGHT: Kenny Land, 6'5" center, almost lets one get away. BOTTOM RIGHT: Leon Surles leaps high for a slam dunk over a helpless opponent. This Page - BELOW: William Bond uses a pick for a neat left hand lay-up. CENTER LEFT: Dave Lawrence set for a high arching jumper. LEFT: Karl Williams races down court getting in position.

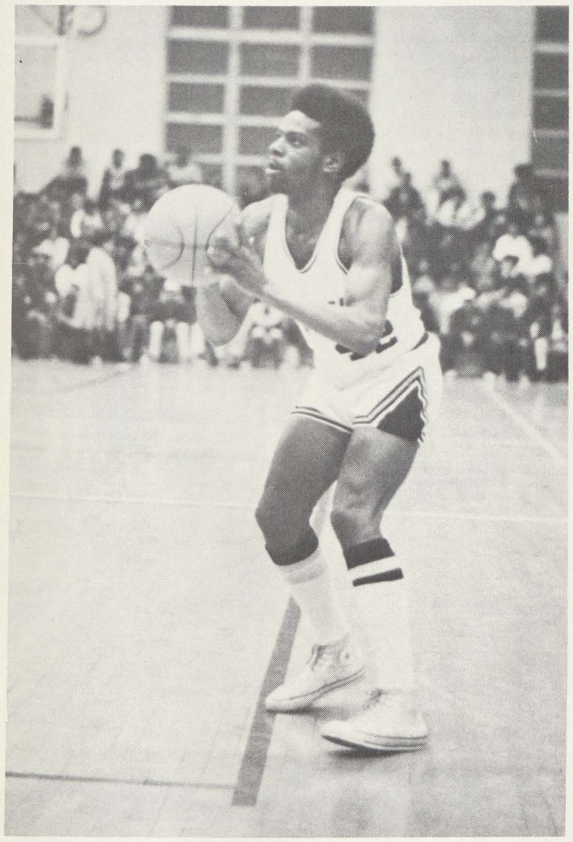

1977 VARSITY BASKETBALL TEAM - (Back Row) Michael Brooker, James Koger, Anthony Bell, David Ray, Kenny Land, Leon Surles, Kevin Poston, Coach Charles Coles. (Front Row) Warren Williams, David Lawrence, Karl Williams, Glenn Bond, Louis O'Neal, Tony Stevenson, William Bond.

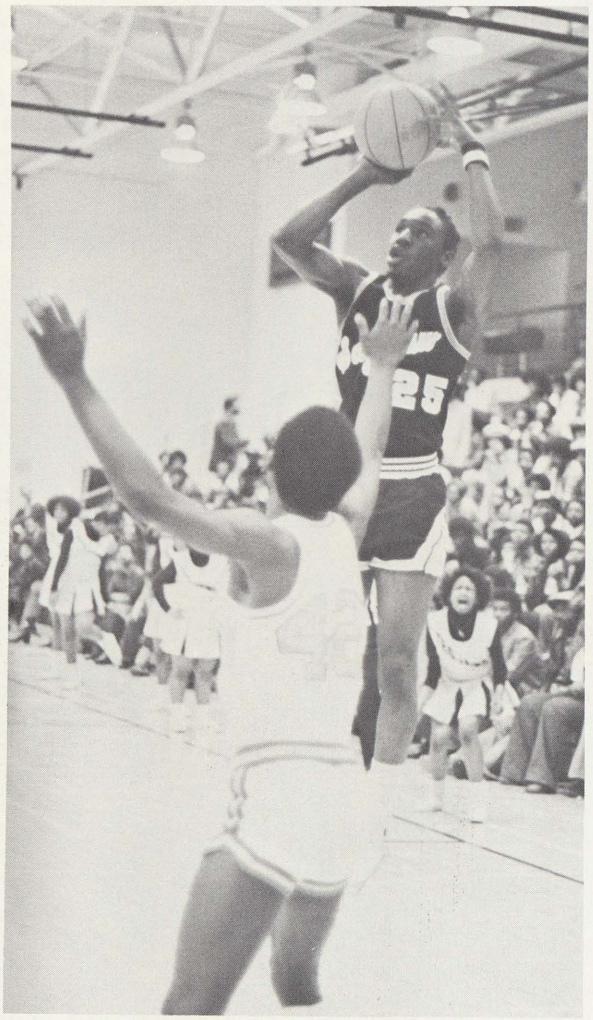

RIGHT: Charlie Brown goes high over an opponent for two. FAR RIGHT: Sophomore sensation James Koger decides to hit the open man. BOTTOM RIGHT: David Ray stays behind to apply the press. BELOW: Dave Lawrence delivers an easy layup after a stolen ball.

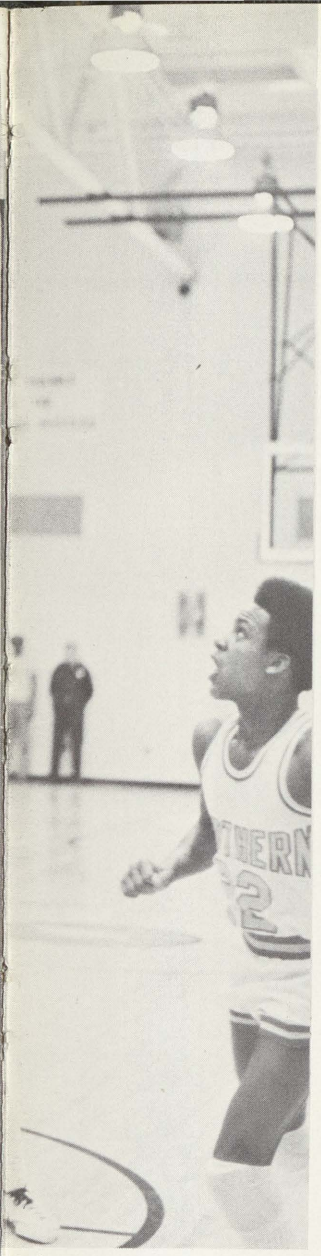

BELOW: Michael Brooker shows why basketball is a contact sport. BOTTOM LEFT: Senior Kenny Land hits two on a short jumper. LEFT: Land again hits for two against a double team effort.

JV Basketball

One of the many traditions which will always be remembered about SHS is the fine basketball history it has had. This year's JayVee squad assures the Trojans of a continuing accomplishment with another winning season. Coach Marshall Thomas has nothing but praise for the efforts of these fine young men who are soon to replace the improve the varsity champions. That is how a tradition is formed.

Late in the season Charlie Brown was brought up to the varsity ending a fine JayVee career and gaining valuable experience.

Trojan JayVeers are (Back Row) Coach Marshall Thomas, Andre Sparks, Keith Byke, Antoine Collins, Craig Poston, Charlie Brown, Malcolm Staples, Fred Curry, Tim Young. (Front Row) Maurice Staples, Delano Moses, Freddy Ferguson, Craig Randle, Tim Shorty.

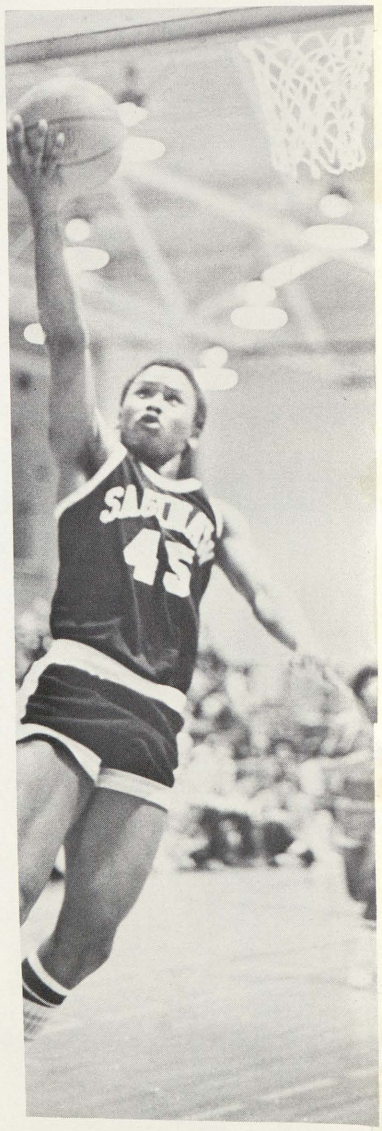

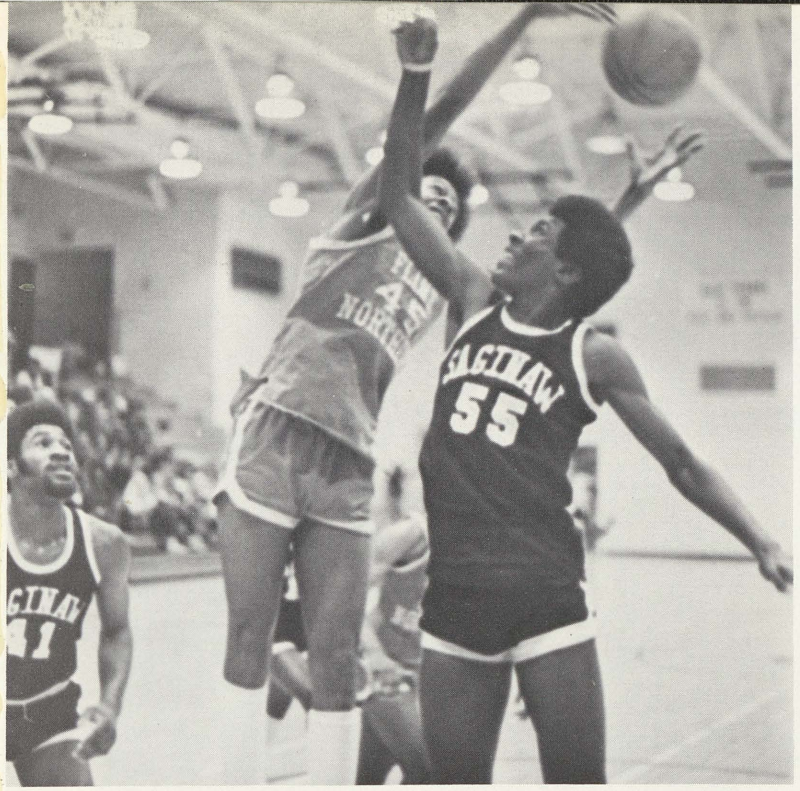

Opposite Page - TOP RIGHT: Freddie Ferguson drives the inside line against Flint. LOWER LEFT: Glenn Bond ends a fast break with an easy layup. This Page - BOTTOM LEFT: Antione Collins grabs a rebound for Saginaw. LEFT: Fred Curry fights for possession as Byke looks on. BOTTOM RIGHT: Keith Byke shows excellent jump-shooting ability high above his defender.

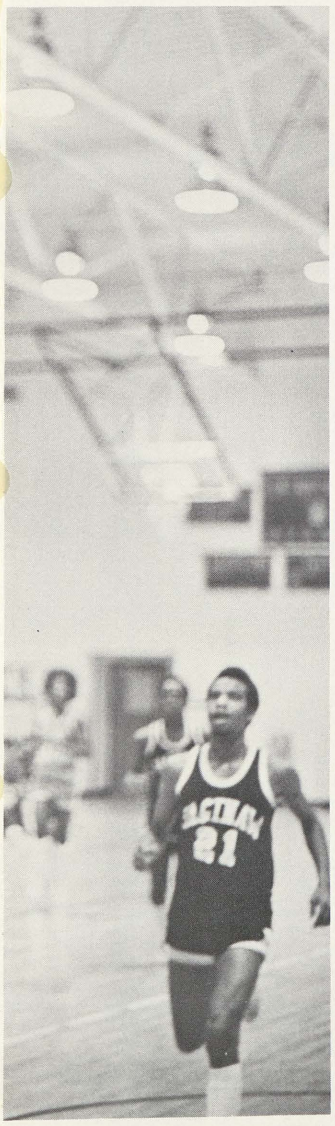

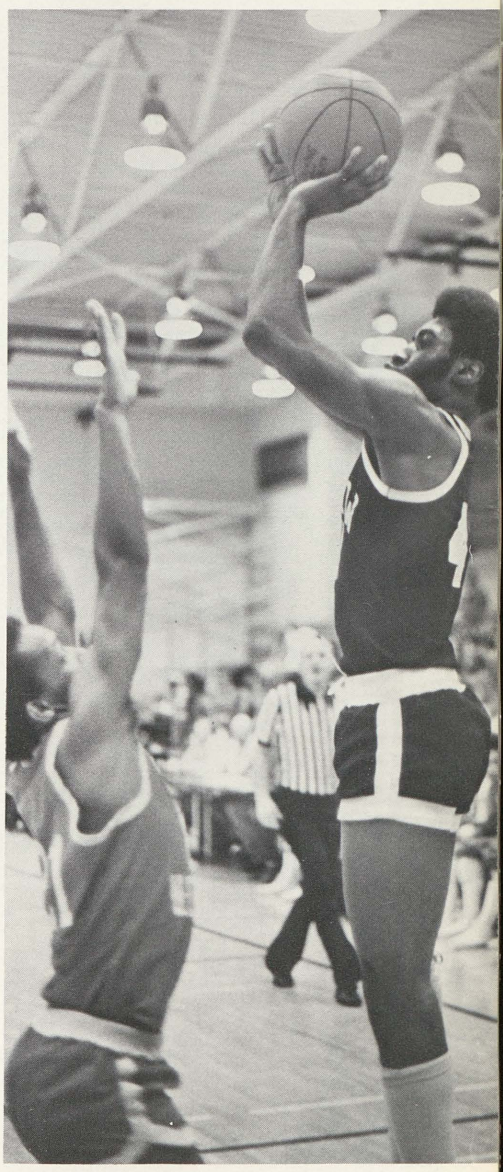

Volleyball

Under the coaching of Ms. Mary Walker the Saginaw High Volleyball team managed a fair 7-7 season, lacking in height but not in desire. Their record dosen't show the games which were lost by only two or three points nor does it show the work and dedication the team put in to every practice and every game.

"All the girls were outstanding," said Coach Walker, "Especially Joanne Goodman, Maria Lozada and Donna Beemon." Coach Walker also pointed that the team had a problem of playing as a unit and that when they did they usually came out on the winning end.

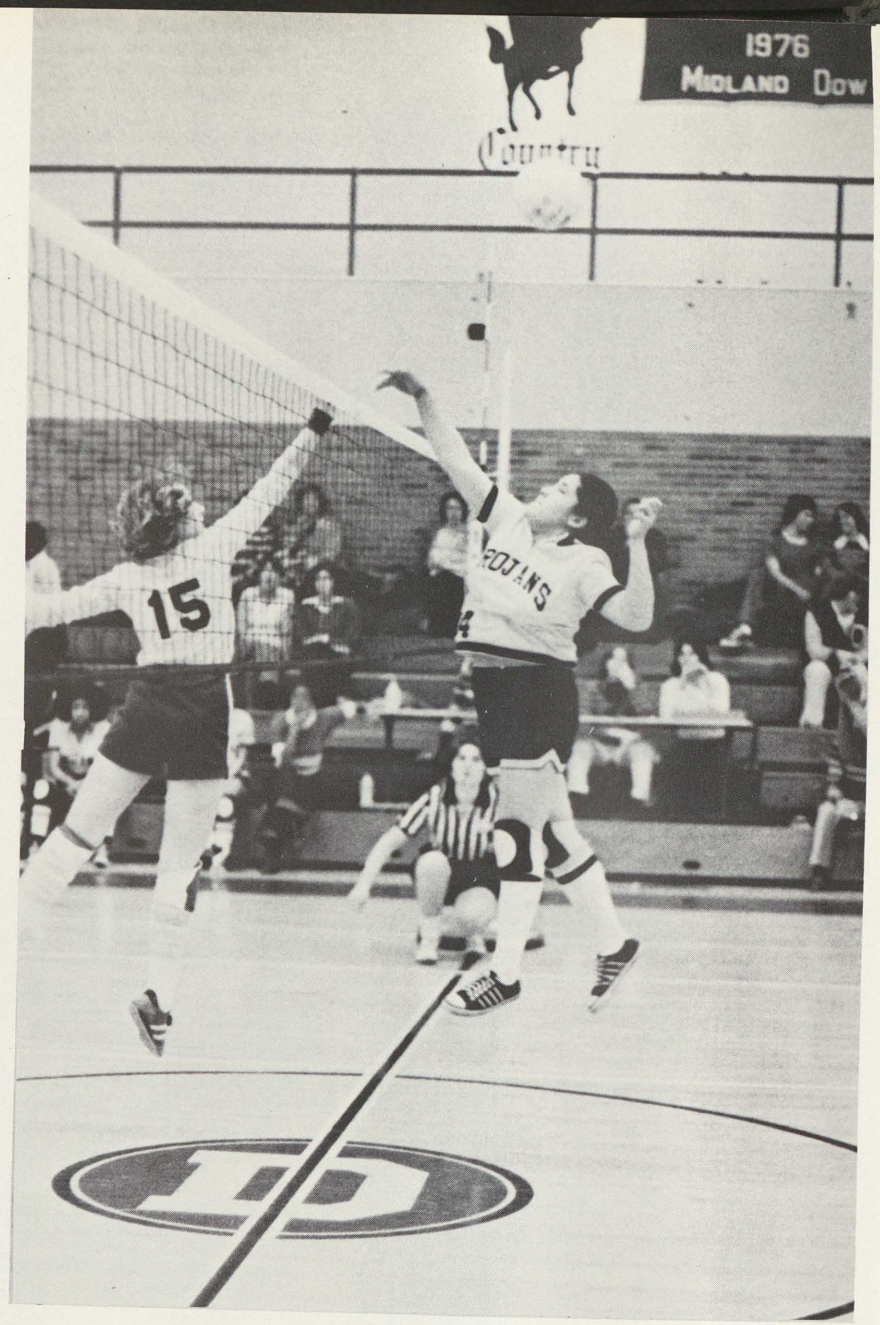

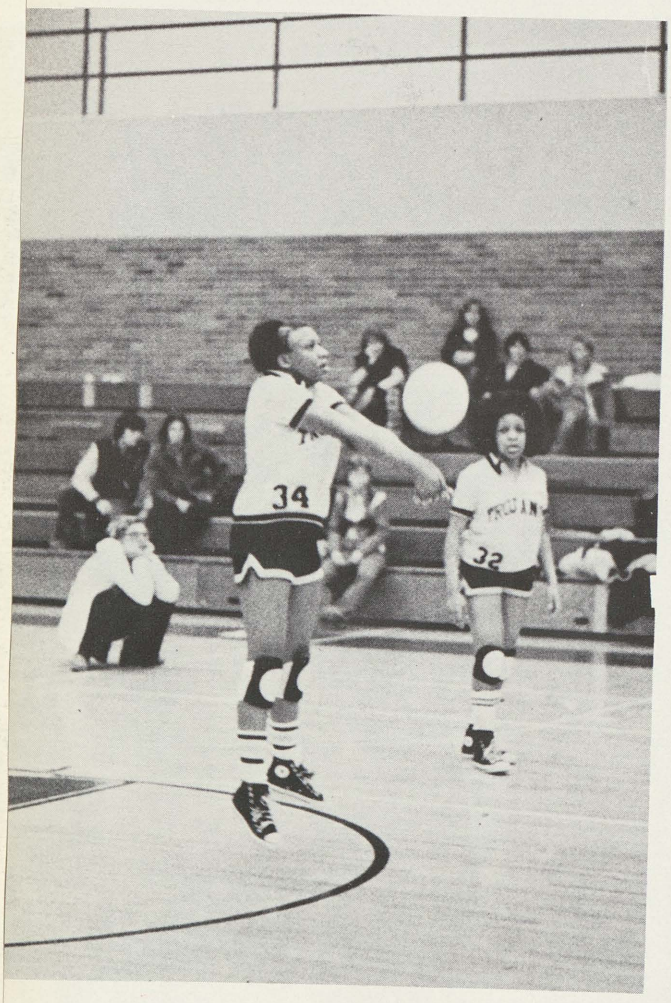

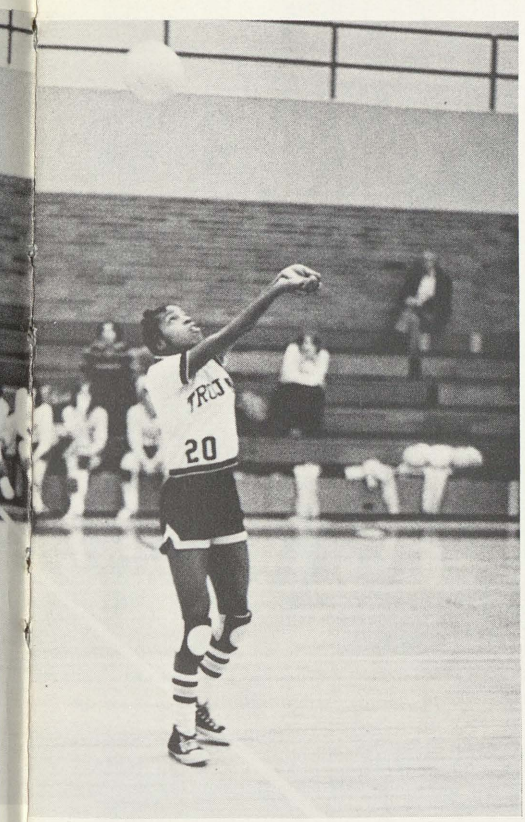

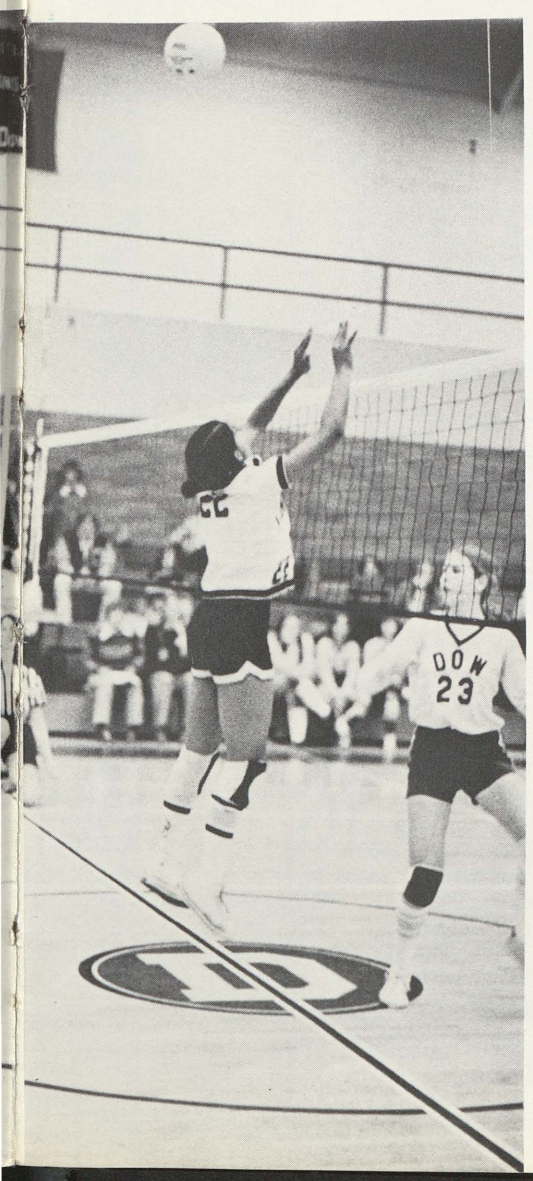

Opposite Page - LOWER LEFT: Lauree Bandy sets the ball up for a possible Trojan spike. UPPER RIGHT: Maria Lozada just misses blocking the ball. LOWER RIGHT: Mary Coleman taps one upward hoping to get an assistfrom teamates Beemon and Lenoir. This Page - LEFT: Becky Browning leaps high after tipping the ball. TOP LEFT: Joanne Goodman gives it something extra to get it over the net. ABOVE: Firey Coach Walker plans strategy during a tough game.

Zad Semester

Mr Hartt

Thanks for
everything in this
one semester I
have learned more
in college writing
II than I will
learn in a life time.
It was fun and
I know that I am
benefiting from the class now and
also in the future. You are a highly
educated man. And If I get half
your smarts I'll be one
happy man.

Your admirer
Jeanne L. Doucet II

JV VOLLEYBALL SQUAD are Coach Gail Beemon, Annette Sangster, Barbara Ingram, Kathleen Lunnie, (kneeling) Regina Grady, Deborah West, Priscilla Palmer.

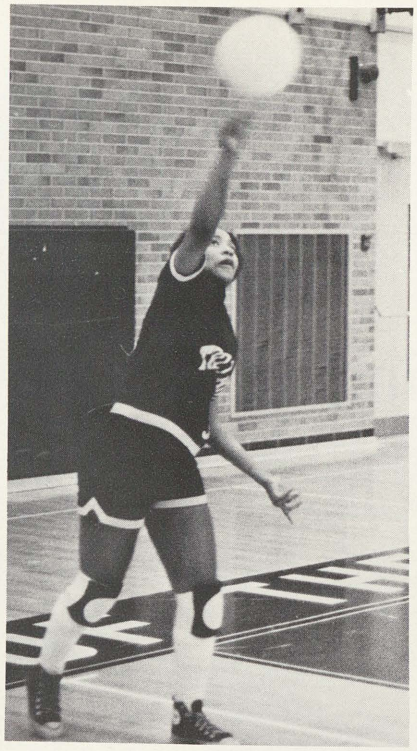

JV Volleyball

Inexperience hampered the JV squad all year as the team lacked poise when things went wrong. Many times losing the first game took the fight out of the team. This took its toll as the season ended with only four wins against ten losses.

First year Coach Gail Beemon said," This was a learning season. We did well considering our inexperience and we will get better."

This year's outstanding players, according to coach Beemon, were Priscilla Plamer and Kathleen Lunnie although the rest of the squad improved as the season unfolded.

Opposite Page - LEFT: Annette Sangster saves the ball over the net. UPPER RIGHT: Sangster looks this time like she is playing basketball.This Page - LEFT: The front line goes hands up for defense. TOP LEFT: Coach Beemon gives an encouraging word to two tired Trojans. TOP CENTER: Deborah West serves. ABOVE: Deborah sets up the ball for a Trojan Spike.

Varsity Swimming

Although the '76-77 season ended up with a disappointing 2-9 record the Trojan tankers held their heads up high. their record showed their size in numbers not their abilities.

Rick Brown broke the varsity 500 freestyle record and Randy Carpenter also contributed highly to the team. Taking Many first places but losing too many seconds and thirds because they just didn't have enough swimmers the Trojans are to be congratulated. With all swimmers returning next year except LaPointe the team will be strong in '77-78.

Varsity Swimmers are (Back Row) Coach Catana Starks, Rick Brown, Tyrone Davis, Richard Barron, Mike LaPointe, Randy Carpenter, Chuck Marcoux. (Front Row) Manager Cathy Stucky, Bennie Harold, Willie Wright, Lance Griffin, Louis Neal, Manager Marion Sanchez.

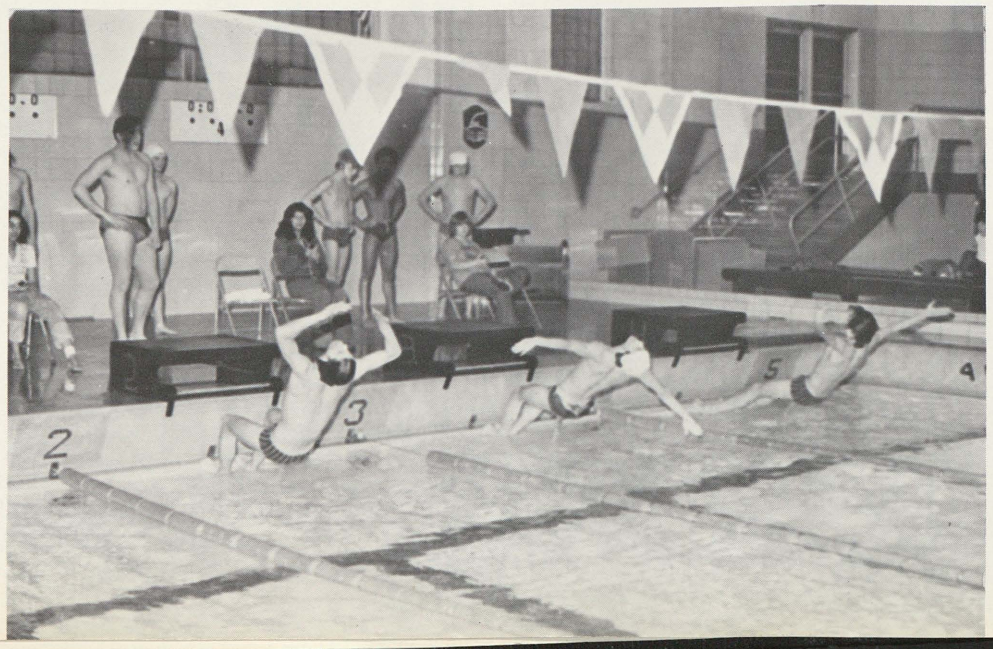

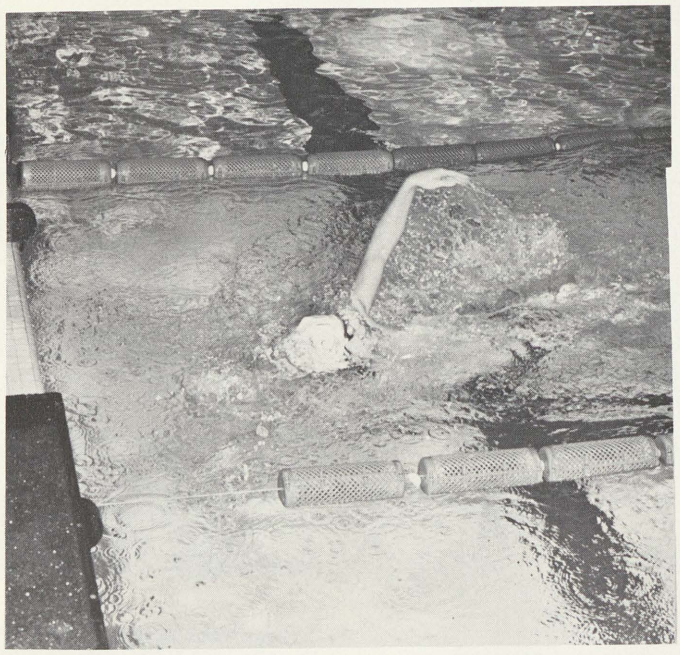

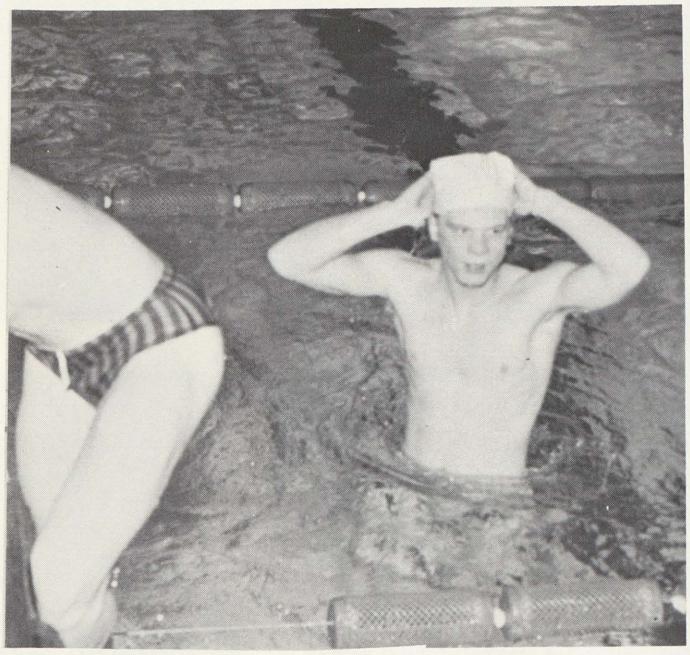

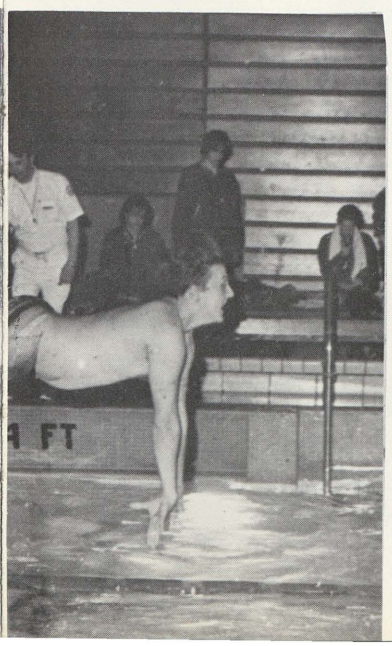

Opposite Page - BOTTOM LEFT: Trojan tankers spring off to action. CENTER RIGHT: Coach Starks congratulates Willie Wright for giving his best. TOP RIGHT: Co-captains Randy Carpenter and Rick Brown show team spirit. This Page - LEFT: Mike LaPointe shows fine starting form. ABOVE LEFT: Chuch Marcoux show dismay after hearing his time. TOP LEFT Randy Carpenter does the backstroke part of the I-M. ABOVE RIGHT: Lewis Neal attempts a forward sommersault.

Trojan Cheerleaders

Headed by Ms. Mary Walker the cheerleading squads provided the inspiration for Trojan fans all year long. Cheering at almost all varsity and JV sporting events the young ladies gave it their all helping the team to victory. Who will ever forget the "Tehy Thought They Had a Victory" or "Come On Trojans, You Can Do It."

The spirit of Saginaw High is the spirit these fine young ladies give every game never giving up and always giving their best.

JV CHEERLEADERS are (Front) Cynida Maxwell, Tonya Casey, Pamela McKinney, Brenda Palmer, Joanne Nash, (Top) Rhonda Neuben.

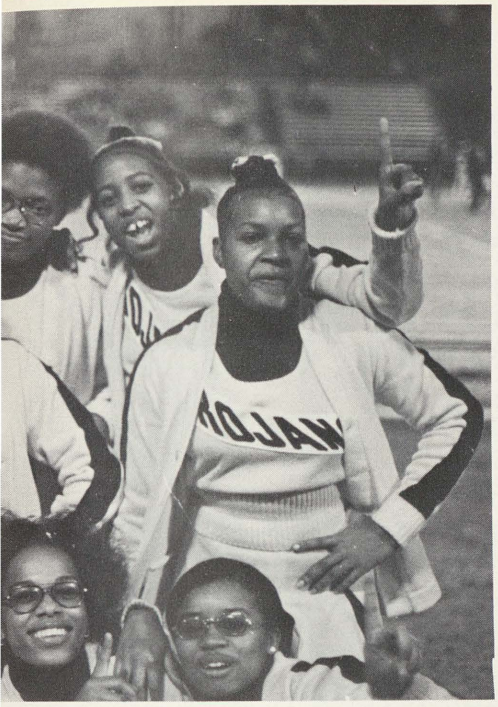

VARSITY CHEERLEADERS are Linda Love, Denise Braddock, Diane Blackmon, Rosalind Washington, Valerie Ware, (kneeling) Carla Morton, Vernida Casey.

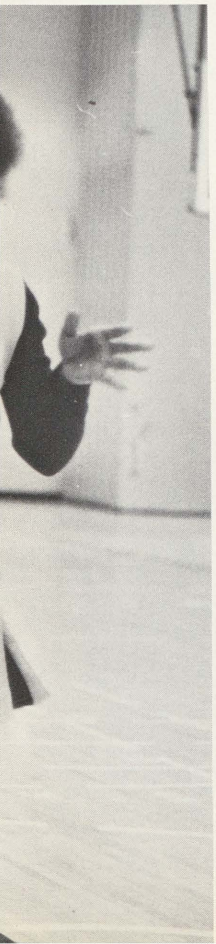

Juniors

Thomas Abraitis
Beauford Adkins

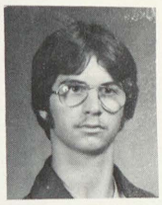

Linda Agnew
Mary Alford

Mary Allen
Terri Anderson

Wynita Anderson
Ben Arnold

Valerie Avery
Rosemary Baber

Esther Baker
Luree Bandy

Renee Barcley
John Bates

Yolanda Bates
Anthony Bell

Glenn Bender
Nancy Billings

Robert Bissonette, Gloria Bowick, Betty Bradshaw, Lavern Brewer, Linda Brewer, Richard Brewer.

Angela Brown, Eileen Brown, own, Jackie Brown, Richard Brown, Roy Brown.

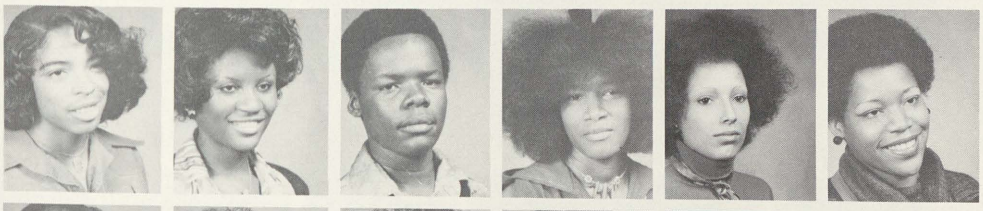

Becky Browning, Doris Bryant, Edward Bryant, Kim Bryant, Laura Buck, Rochelle Burch.

Francis Burks, Janice Burks, Diane Burns, Deidre Burton, Janell Butler, Katie Caldwell.

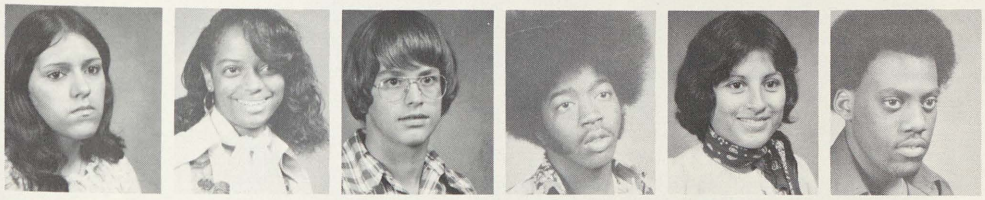

Debbie Camargo, Virginia Canty, REndy Carpenter, James Carter, ances Castillo, Edward Catholic.

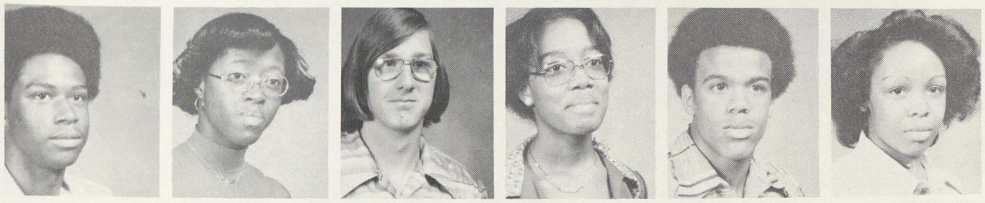

Anthony Chambers, Tiawanna Chandler, Steve Colbert, Dorla Coleman, Lerry Coleman, Mary Coleman.

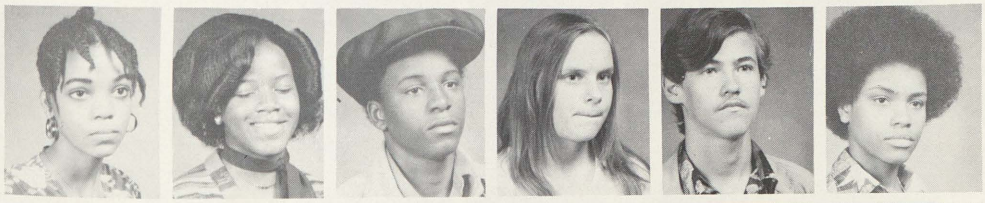

Charlene Conely, Michelle Conner, Charles Copeland, Judy Culp, Ronald Dady, Rita Darden.

Cassandra Davis, Diane Davis, Peggy Evis, Tony Davis, Catherine Delacruz, Mike Derige.

Cloephus DeShazer, Lorraine Dorsey, Albert Edwards, Vada Eichelberger, Grald Eiland, Rose Ellis.

Ruth Ellis, Dempsey Emerson Freddie Ferguson, Denise Fisk, Ronnie Foote, Vickie Forge

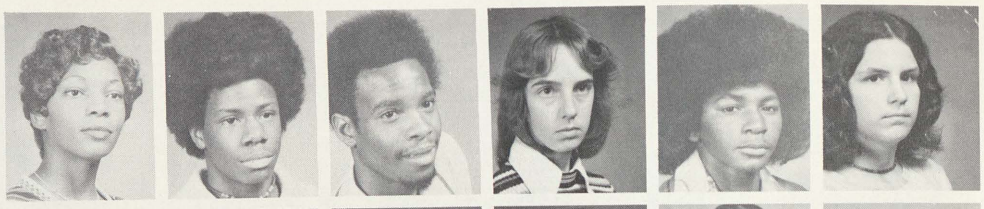

James Fort, Mike Fulgebcio, Anaisabel Garcia, Margaret Garcia, Linda Garret, Kimberly Gipson.

Nanette Gibson, Sherry Gibson, Elizabeth Gilliam, Levonda Gibson, Laura Gladney, Mary Glanton.

Jerry Gonzales, Sylvia Gonzales, Alexander Goss, Jhonny Grandberry, Yvette Grandberry, Donna Granison.

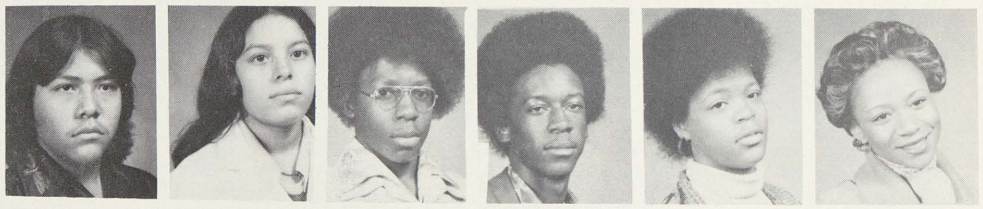

Annie Green, Terry Green, Randy Grice, Arthur Guerrero, Cynthia Guevaea, Curt Hahn.

Cordelia Hall, Billy Hardoway, Kim Hardwick, Kimberly Hardy, Steven Hardy, Ann Harris.

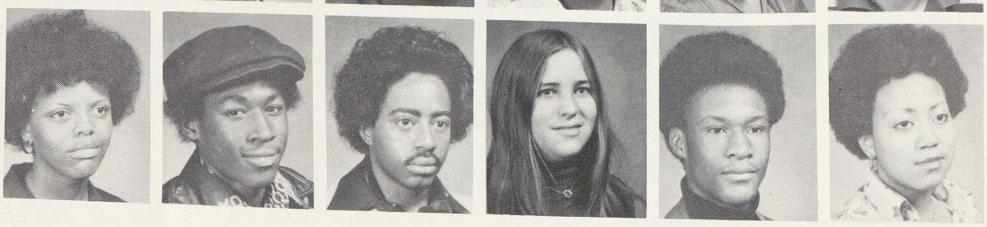

Austin Harris, Barbara Hawkins, Delina Hayes, Lamar Haynes, Havand Hibbler, Raymond Hicks.

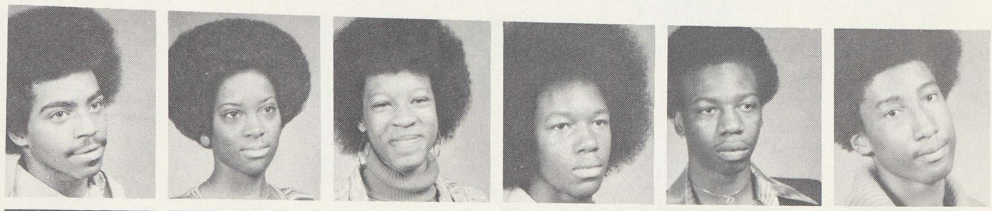

Lois Hillier, Brian Hilton, Vickie Hoard, Beverly Hodges, Darlene Holmes, Deborah Holmes.

Carolyn Howard, Edward Hulette, Ricky Hunt, Nathaniel Jackson, Patrick Jackson, Terry Jackson.

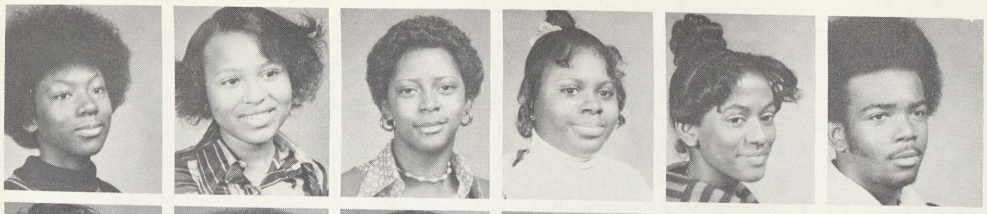

Corida Jamerson, Marilyn Jeffries, Velma Jennings, Gwen Johnson, Kishna Johnson, Leonard Johnson.

Tina Johnson, Jeptha Jones, Mary Jones, Stephanie Jones, Edward Kemp, Joe Kemp.

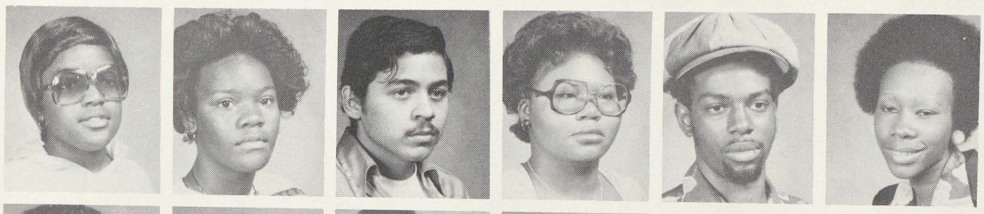

Janet Key, Jean King, Carlos Landin, Marcheeto Lavender, David Lawerence, Deborah Lee.

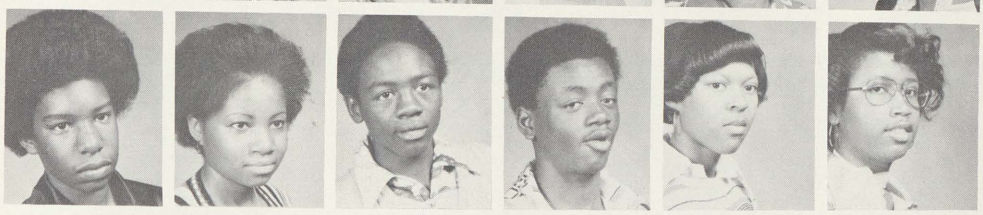

Archie Lewis, Barbara Lewis, Ulish Lindsey, Keith Lusk, Annette Martin, Audrey Martin

Janie Martinez, Maria Martinez, Theresa Martinez, Tina Mason, Cynetta Maxwell, Kim Clendon.

Brenda McGee, Reginald McGee, Carlos McKinney, James McKinney, Mike McQuaid, Virginia Meyers.

Loretta Mickles, Carol Mitchell, Cherie Mitchell, Douglas Mitchell, Alfred Moncrief, Mona Moreno.

Judy Murray, Fred Myre, Daniel Nash, Sabria Neal, Thomas Olivarez, Marianne Oros.

Mary Orosco, Ernestine Orozco, Elizabeth Ortiz, Bonnie Parker, Pam Parker, Eunice Payne.

Susie Pena, Jennifer Petty, Cheryl Pickett, Mike Pierce, Cheryl Ponder, Melvin Price.

Ollie Pritchett, Nina Quinn, Maria Ramos, Gena Reese, Tracy Reid, Phoebe Reynolds.

Wanda Reynolds, Priscilla Richards, Joyce Riskovitch, Rita Robelin, Victor Robinson, Mary Romero.

Ivan Rosario, Sullivan Rosario, Kathy Rouster, Ronnie Scott, Yvonne Scott, Diane Segovia.

Gwen Sentell, Patricia Shelby, Marlene Shepard, Diane Simington, Robert Simon, David Skillman.

Brenda Smith, Glenda Smith, Rick Smith, Sabrina Smith, Elton Southern, Janice Staples.

Gwen Thompson, Michelle Thrower, Delphine Tillman, Tierra Tivis, Lee Triplett, Alex Troublefield.

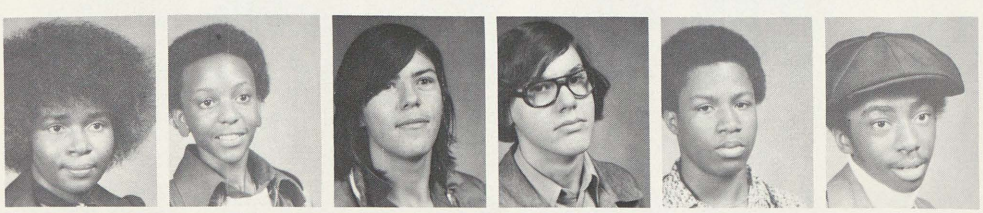

David Thomas, Jennell Thomas, Robert Thomas, Sheryl Thomas, Shirley Thomas, Elrico Thomas.

Mary Sutton, Tammy Swafford, Tom Swift, Tim Tatrie, Chris Tatum, Kenny Taylor.

Kristina Tyynismaa, Linda Ugartecha, Billy Vance, Donna Vasquez, Victor Vasquez, Sandra Veal.

Belinda Voltz, Michelle Walker, Beverly Wallace, Jesse Wall, Valerie Ware, Dennis Warren.

Rosalinda Washington, Romona Watson, Deborah Weems, Mattie Weston, Rodney White, Carnel Wiley.

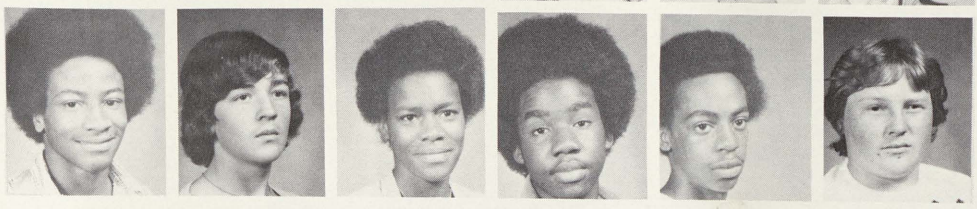

Delvin Williams, Doug Williams, Karen Williams, Tyrone Williams, Zachary Williamson, Mike Winchester.

Ivory Winters, Dennis Woods, William Woods, Annie Works, Christine Yenez, Mark Zeitz.

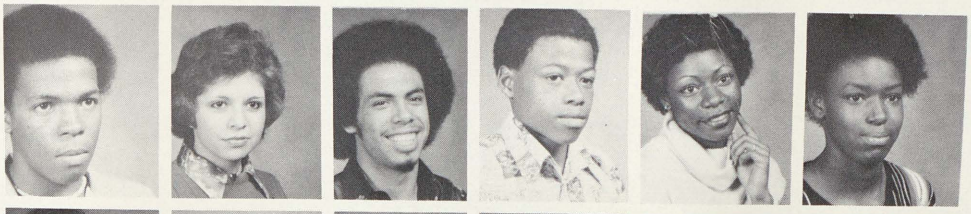

Eddie Baker, Virginia Bargas, Richard Barron, Vernel Braddock, Sharon Burch, Vicky Carter.

Tony Chavez, Antoine Collins, Alice Dunn, Linda Essex, Dreamer Fletcher, Joe Garcia.

Terry Gentry, James Goines, Pat Grayson, Joe Holmes, Audra Johnson, Dan Johnson

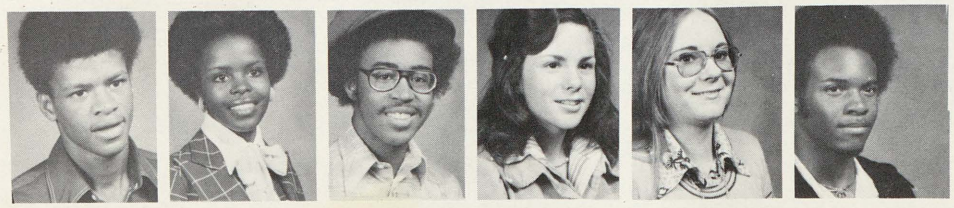

Bobby Jones, Tracy Jones, Anthony Joseph, Karen Labadie, Diane Lown, Ernest McDaniel

Gloria Malacar, Freddie Mata, Cora Nelson, Robin Noel, Irene Ochoa, James Peoples.

Goergia Phillips, Adrian Pruitt, Evelyn Robinson, Vienna Spears, Johnny Sturdivant, Willie Tate.

Elrico Thompson, Regina Walker, Valerie Ware, John Watson, Shirley White, Van Williams.

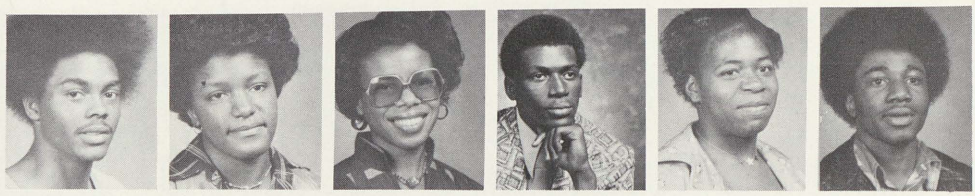

Trojans Smiles

ORGANIZATIONS

Student Council

The Stusent Council this year led Saginaw High into still another year of improvement and involvement for SHS students. The council was a strong force in the selling of over 450 SO cards which saw more SHS students out to events than in the past. They were active in setting up and informing students of the grievence proceedures designed to help individuals with problems. Sponsoring dances as well as many other activities the council constituted the leadership of the student body.

This year's Student Council began the rewriting and the improving of the student handbook, they spearheaded a move to clean up the student parking lot and the school grounds. All of the members were involved in every other club and organization at SHS providing the incentive making SHS a school to be proud.

STUDENT COUNCIL MEMBERS are (Standing) Malcolm Staples, Vernida Casey, Janice Staples, Victor Robinson, Peggy Lawrence, Delvin Williams, Derle Barnes, Harold Johnson, Emerson Baty. (Seated) Maurice Staples, Daniel Davis, Vickie Hoard, Tonya Casey, Cheryl Ponder, Nina Quinn.

(Other members not pictured were LaRosa Brown, Vivian Cage, Faye Beemon, William Bond, Debra Ewards, Carla Morton, Gloria Reeves, Eloise Thompson, Nanette Gibson, Gwen Thompson.)

LEFT: Cheryl Ponder asks a question about a humorous problem. TOP: Officers are Derle Barnes, Pres; Peggy Lawrence, Sec.; and Victor Robinson, Vice-Pres. ABOVE: Delvin Williams takes a serious monent to think out a solution.

La Familia

The LaFamilia Club at SHS is an involvement of many of the Mexican-American students as well as its leader and adviser Mr. Ray Gallegos. The club sponsors many trips to universities and tries to broaden the scope of the Chicano and of his world. Chicano awareness is a year round project of the club and the group takes pride in the accomplishments of its outstanding members.

An overnite workshop allowed members to participate in leadership workshop designed to make a student plan the next five years of his life. At the overnite event members also talked about maraige, finances, as well as other subjects important to development. Other activities included a banquet, volleyball, basketball and swimming.

Unity and Pride is the goal of the La Familia Club.

The Chicano Council members are (FRONT) Theresa Orozco, Yolanda Ramirez, Kathy Pimental, Norma Ramirez, Theresa Garcia. (STANDING) Diane Segovia, Michelle Ramirez, Mary Orosco, Mr. Gallegos, Cynthia Narvis, Donna Vasquez, Rosalinda Coronado.

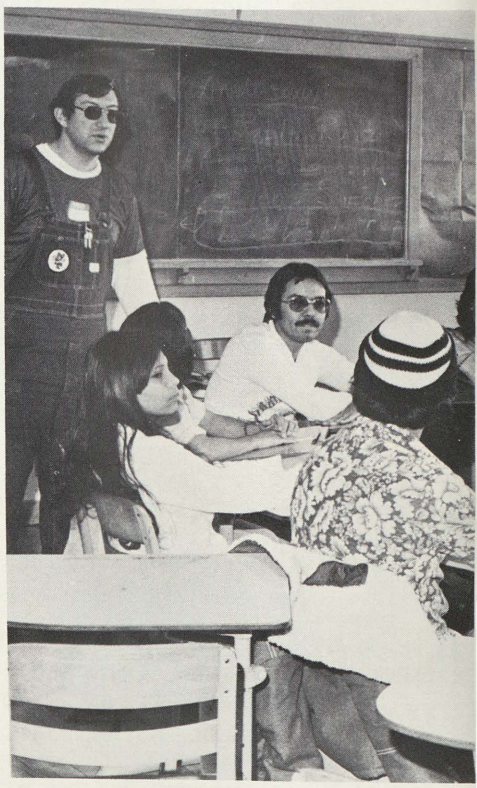

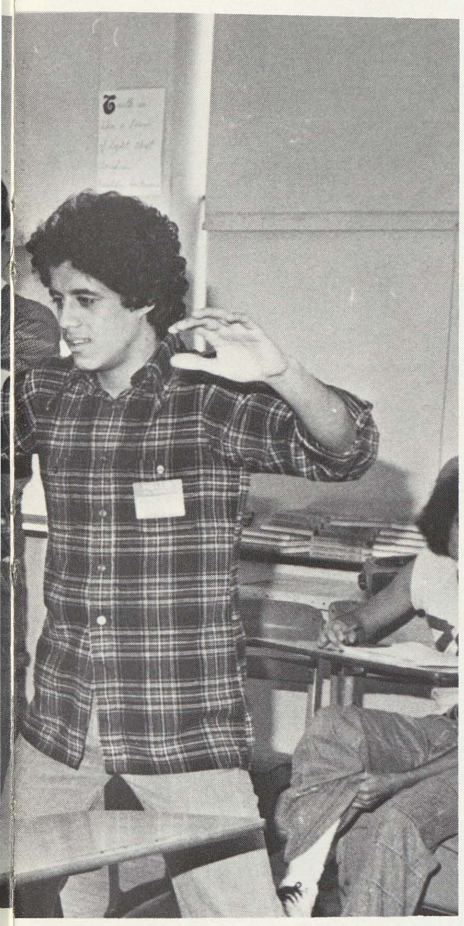

Opposite Page - LOWER RIGHT: Mr. Gallegos speaks to members during one class session. This Page - LEFT:- Sullivan and Ivan Rosario assist Mr. Gallegos with a demonstration exercise dealing with how to confront being arrested. BELOW: Marriage and Love is the topic of this workshop session for these Chicano young ladies.

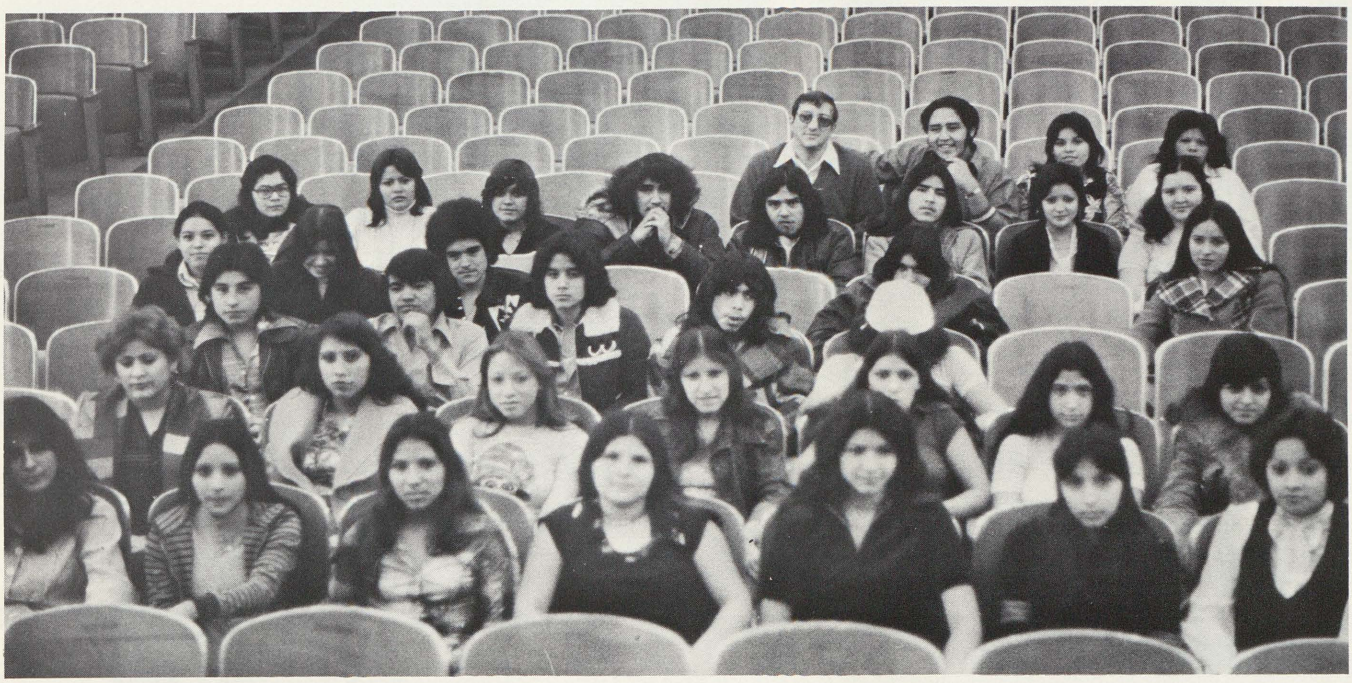

LA FAMILIA CLUB MEMBERS are (FRONT) Anna Munoz, Carol Delgado, Cynthia Narvis, Linda Olivarez, Sophia Guerrero, Maria Martinez, Julie Orozco. (SECOND) Christina Yanez, Margret Garcia, Maria Ramos, Tony CaMARGO, Kathy Camargo, Gloria Castillo, Theresa Martinez. (THIRD) Joe Delgado, Mario Rosario, Freddie Mata, Octavio Carreras. (FOURTH) Sylvia Gonzales, Gloria Maracara, Frank Ovidio, Troy Ruiz, Gloria Camillario (FIFTH) Isabel Garcia, Norma Ramirez, Yolanda Ramirez, Flavio Lopez, Ernest Delacruz, Rosalinda Coronado, Kathy Pimental. (SIXTH) Mr. Gallegos, Joe Delacruz, Theresa Orozco, Janie Gonzales.

Bowling Club

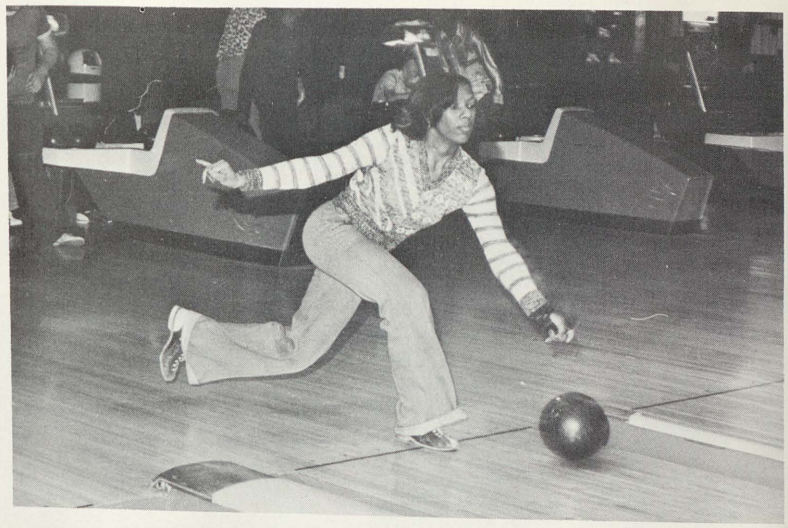

Sponsored by Ms. Jane Gagnon, the bowling club met every Monday afternoon at the Bowling Bar for competition. The members were divided up into teams and competed all year. Al Vargas and Rudy Betancourt were both outstanding, each rolling many 200 plus games. They are a growing club and plans to expand its activities are already being made for next year.

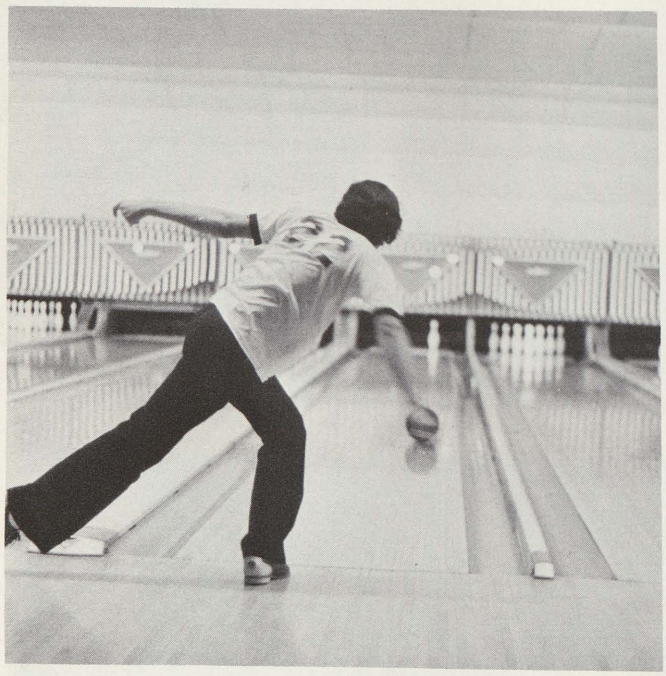

BOWLING TEAM MEMBERS were (Back Row) Mike Noel, Ricky Adams, Ricky Mosqueda, Anthony Chambers, Rudy Betancourt, James Garret, Michael Harris, Jacque Mointain. (Front Row) Stephanie Jones, Thomas Olivares, Joe Rodea, Grant Garret, Steve Brothers, Bob Gosselin, Brian Jackson, Adviser Ms. Jane Gagnon.

To Mr. Pratt, even though you killed my grade point average and busted my inflated view of myself I think you have been the best teacher I have had as of yet.

Camping Club

The Camping Club was small but very active this year. In the fall the club bck-packed across two sections of the Cross-Michigan trail and went to Sleeping Bear Sand Dunes. Cross country skiing kept members in shape this winter, while spring activities included a trip to Tahquamenan Falls in the Upper Peninsular, another to the Ohio Caves and the club plans to end the year with a three-day jaunt to Canada. They are lead by Jack "the rockman" Rogers who is extremely interested in the outdoors and his fellow hikers.

Backpackers include (Back) Keith Lisk, Buford Atkins, Jerry Gonzales. (Front) Lois Hillier, Cindy Guevara, Delores Lumbreras, Gloria Malacara.(Others not pictured.)

Quill & Scroll

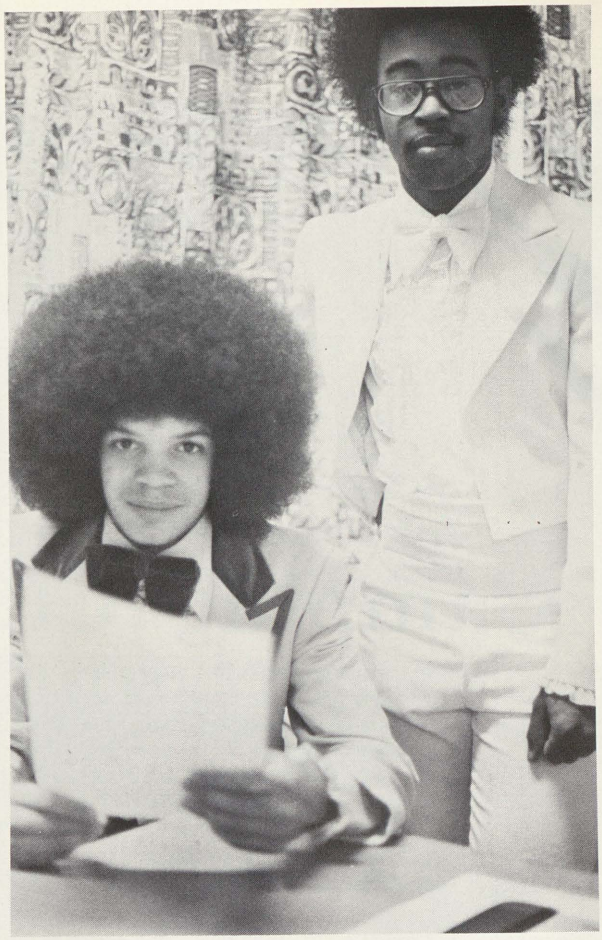

This year marked the revival of the Saginaw High Chapter of Quill & Scroll. Under the direction of Mr. Patsy M. Procuro, publications adviser, the goup was formed in October and began active meetings second semester. Quill & Scroll is an international organization of high school journalists bent on improving the scholastic journalism experience.

After selecting officers the chapter began plans. They decided to purchase some badly needed photography equipment for the newspaper, also they were able to purchase typesetting equipment by selling some stock certificates left to the chapter. The group will raise money by manning the refreshment stand at the regional track meet held at SHS. Plans are also being made to visit newspapers and wire services, as well as colleges in Michigan to further the journalism education of its members.

Money earned was turned into the First Annual Quill & Scroll SHS Chapter Scholarship and was awarded to Larry Owens, a graduating Senior, who will attend Cebtral Michigan University to major in Journalism.

QUILL & SCROLL MEMBERS are (Back Row) Anthony Chambers, Mike Szymkowiak, John Bates (Pres.), Ivory Winters. (Seated) Larry Owens, Betty Simmons, Anthony Joseph (Vice-Pres.), Michelle Ramirez (Sec.). Not pictured Gillie Haynes, Mary Orosco.

To Mr. Pratt:
a very tough, hard and inspiring teacher who has given me what it takes to make it in college life. Even though I only had you for one semester, I believe that you know what you be talking about. Take it easy.
Carl Smith C/O 78

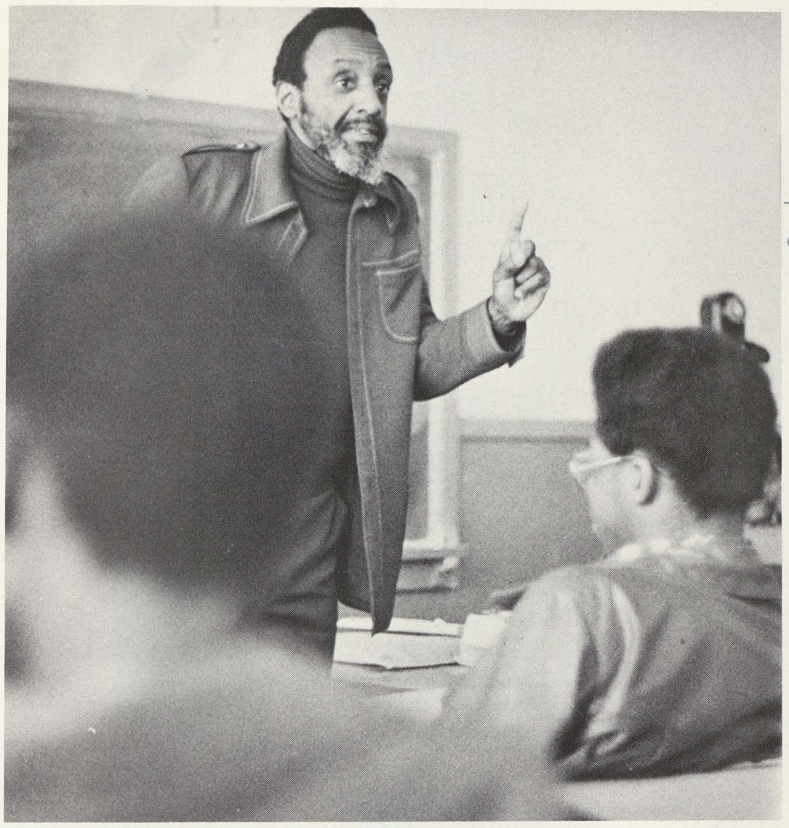

Afro American Club

The Afro American Club, under the direction of Mr. Don Hunt and with the help of Mrs. Barkley, Coach Burton, Mrs. Carter and Mrs. Hughey, was revived this year as an active SHS club.

The emphasis was to make the forty members more aware of the Afro-American heritage and present culture. They began this year with a visit to Delta College to see Niki Geovianni. Also this year Preston Wilcox was a guest speaker during Black History Month and the club took an active part in many activities associated with the February observence.Members took part in all three divisions of the Black History Competitions held in the areas of forensics, art and a history exam.

AFRO-AMERICAN CLUB members are (Back) Mrs. Sharon Barkley, Michael Martin, Kobi Maxwell, Roosevelt Hood, Verdell Evans, Rhoda Myles, Glenn Bender, David Stephenson, Dennis Gipson. (Second Row) Mr. Don Hunt, Jackie Lavender, Pat Tatum, Monique Lamar, Pamela Lamar, Deatre Cook, Beatrice Williams, Debbie Edwards Saladin Parm, Mr. Floyd Burton. (Front)Mrs. Irene Carter, Dawn Hughey, Dawnea Hughey, Esther Baker, Sonya Miles, Tim Bandy, Frances Reid, Lisa Drake, Edward Catholic, Carmen Hawkins, Mrs. Helen Hughey.

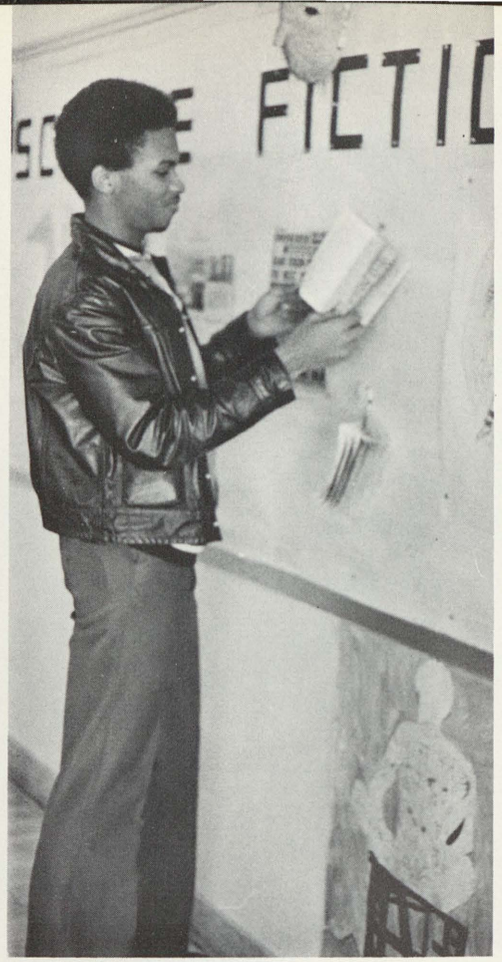

Sci- Fi Club

The Science-Fiction Club was a new organization formed this year. Sponsored by Mrs. Ruby Robinson, the club is small in numbers but large in interest. Over the holidays the club was active filling food baskets for the needy families in the area. Other activities included selling candy to raise money for a trip to Cedar Point and to get Sci-Fi movies to be shown at SHS.

SCIENCE FICTION CLUB members are Mrs. Robinson, Karl Williams, Loretta Mikles, Thaddeus Williams, Tyrone Williams, Warren Williams, Eugene Bates, Glenn Bender.

Lettermen Club

The Letterman Club was revised this year to instill Pride and the meaning of sports, as well as getting different people from different sports together. Sponsored by Mr. Claude Marsh and Mr. Marshall Thomas, the club expanded the sports banquet program to three for each season. They also are trying to set up a correspondence program up for graduating seniors. Speakers at the banquets included the superintendant and the Director of Athletics, and Mr. James Sweeting.

OFFICERS were Harold Johnson, Emerson Baty, Nanette Gibson and Carla Morton.

Members were (Back) Thaddeus Williams, Joe Kemp, James Woods, Michael Irving, Zachary Williamson. (Front) Harold Johnson, Nanette Gibson, Carla Morton, Emerson Baty, (Others not in picture.)

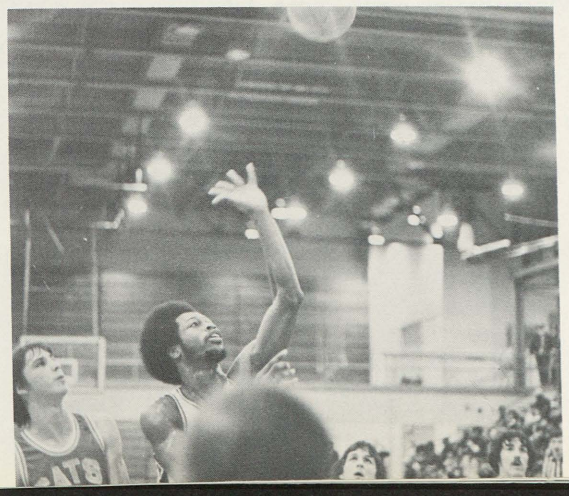

Pep Club

Never for a lack of school spirit, the 1976-77 Pep Club attended all sports events and pep rallies. Their motivating and inspiring cheers, yells, bells, and general raising ---- gave many a Trojan the desire to compete to their fullest. Under the supervision of Mr. Cliff Davis, the group will never forget the sore throats or the stinging palms after every game win or lose. Armed with an array of horns, bells, pom-poms the Trojan spirit would never die as long as a Pep Club member had the price of admission.

Pep Club members are (Back) Cheryl Hatter, Annette Sangster, Bridgette Hatter Michael Baker, Gloria Ford, Tracey Parks, Phillip Drake, Tanita Jackson, Donna Hawkins, Vickey Burley, Keith Dugan, John Joseph, Charles Ford, Mr. Davis. (Front) Delvin Williams, Janice Clay, Denise McCulloh, Melvin Price, Diane Davis, Delina Hayes, Yolanda Frierson, Shari Hayes, Evelyn Coleman.

National Honor Society members are Mrs. Winchester, Mr. Faerber, Fred Burks, Kim Tinsley, Emerson Baty, Peggy Lawrence, Wilbert Long, Sheila Buck.

National Honor Society

The National Honor Society, under the direction of Mrs. Rosa Winchester and Mr. Mike Faerber, was very active in community services. Among their many accomplishments, the Society sponsored and worked a food drive to assist needy families in the community for both the Christmas and Thanksgiving Holidays.

The group was also involved in the tutoring of younger students in the elementary and junior high schools. Working with these young people they helped in the areas of Math, Reading and the Sciences. Though a smaller group than usual this year, the National Honor Society increased its numbers at the traditional Candlelite Ceremony this Spring drafting new inductees to carry on the fine tradition of this academic organization.

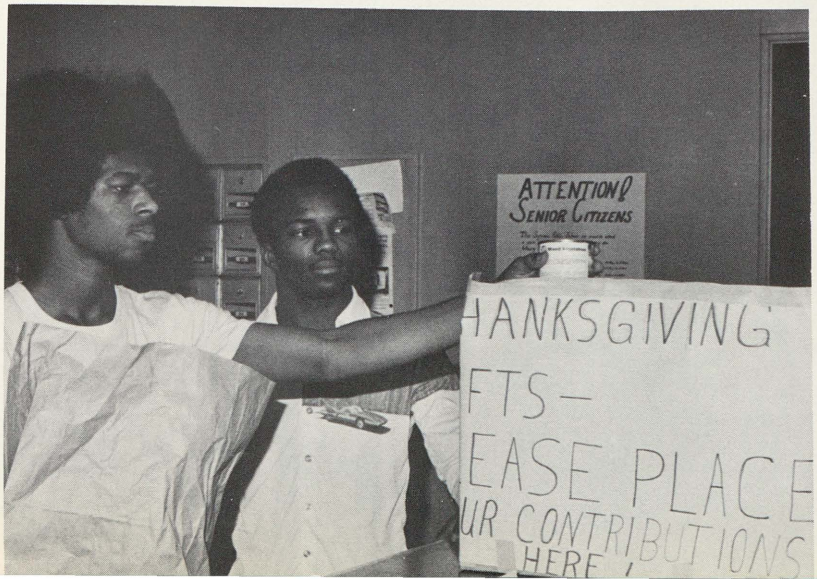

An LTD member gives to the food drive while (Above)Emerson Baty performs at a Soul Choir assembly.

Drama Club

The Drama Club has particitated in many plays this year which included the unforgetable performance of Debbie Edwards in "Godspell" bringing down the house with a standing ovation as well as encores for the entire cast. The coordinated effort sHowed SHS at it finest in acting, singing, dancing, and music.

Aside from performing the club journeyed to Michigan State University to attend an acting workshop and to see a performance of "Desire Under the Elms" Outside SHS the club did "Black Authors" a history program designed to to acquaint elementary and junior high students with famous black writers and poets. It was performed before six area schools.

Mrs. Suzanne Perry, adviser, had nothing but praise for this year's group of thesbians and said she was proud of their accomplishments.

DRAMA CLUB members are (Back) Kenny McKethern, William Bond, Lionel McKethern, Bethaney Parks, Derle Barnes, Steve Hardy, Fred Fife, Harold Johnson, Nina Ward, Mrs. Perry. (kneeling) Arthur Longmier, Beverly Wallace, Alfred Blackwell, David Skillman, Faye Beeman, Diand Davis, Theresa Delgado, Ramona Watson, Terrilyn Collins, Linda Morgan, Frank Pulliam, Debbie Edwards, Vernida Casey, Gwen Thompson, Josie Canales, Dorla Coleman, Rita Darden.

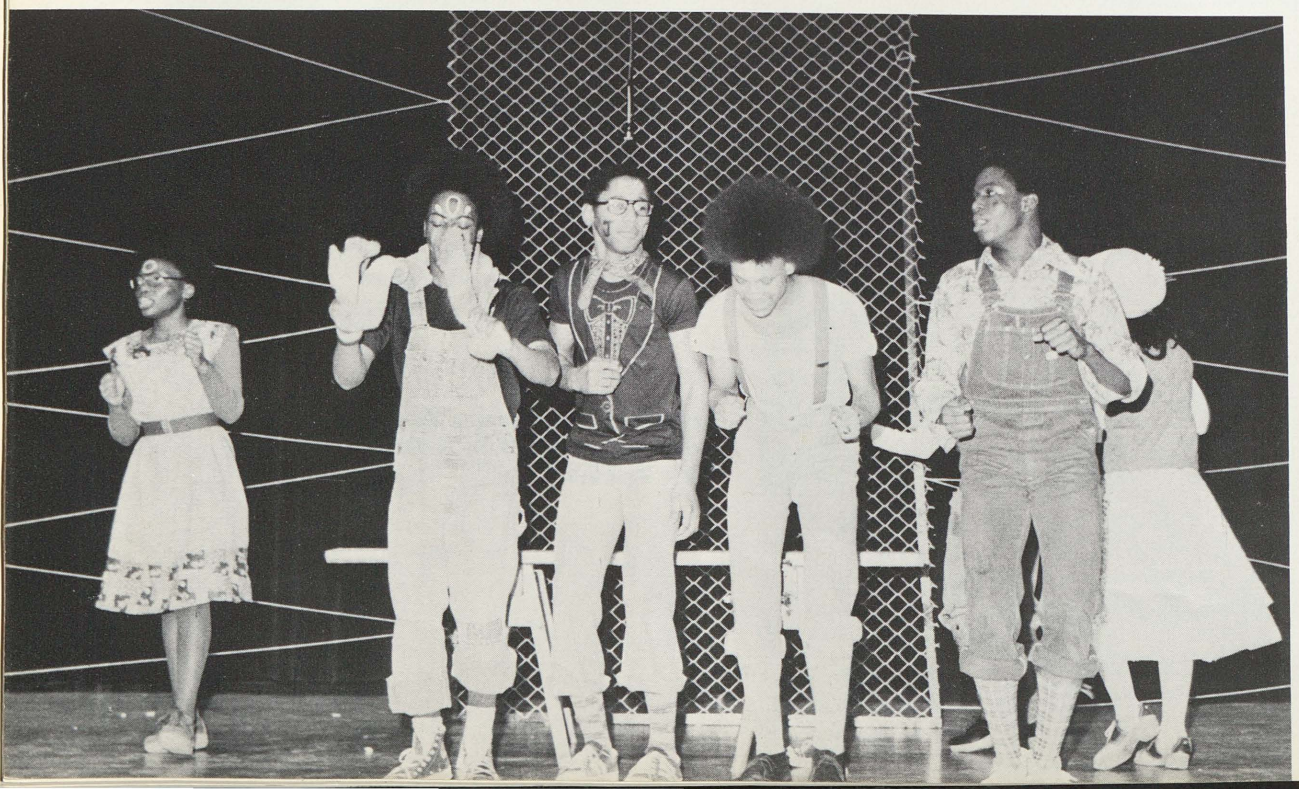

To Mr. Pratt
a very hard working teacher
that really makes learning a challenge.
I'm glad I had the experience
and I know that it will help me
in the future. Good luck
in the future. Thanks
C/o 78 Morris
"78"

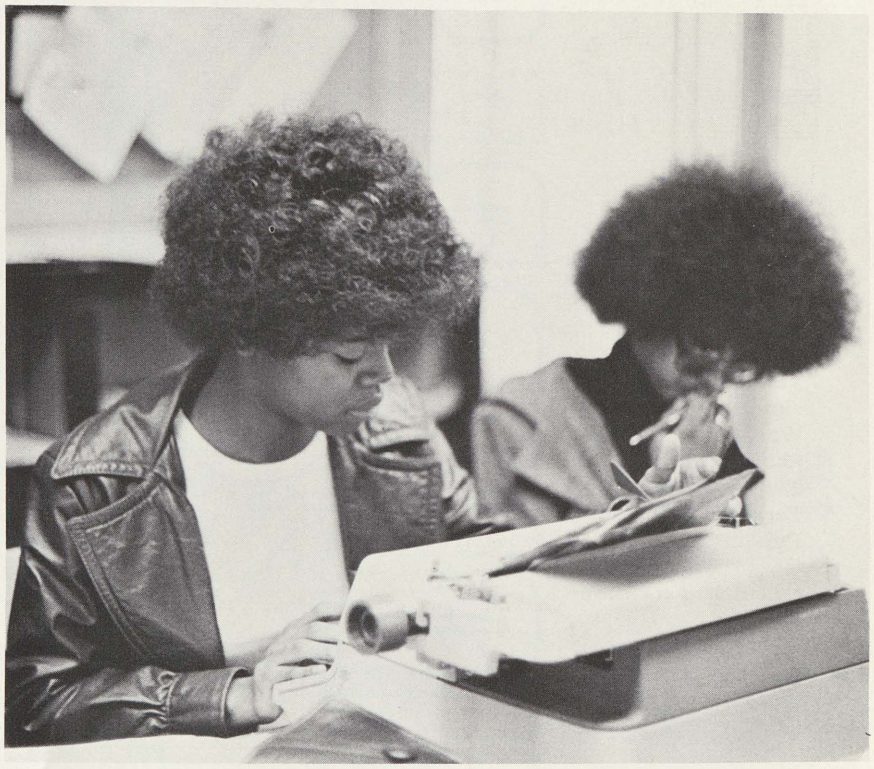

To Mr. Pratt
a teacher who
really wasn't a favorite
of mine but one who
taught me a lot of things
that no other teacher had taught
me. Thanks Lee Godwin
c/o 79

SOPHOMORES

Rowena Acoff
Patricia Adams

Jerry Adams
Andrew Allen

Jerry Allen
Kevin Amos

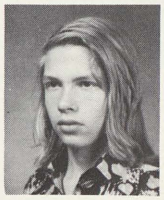

Victor Amos
Clifton Arnold

Alonzo Arthur
Anthony Atkins

Brian Ball
Anthony Balls

Katrina Banks
Michelle Barnes

Sammy Bashans
Angela Beavers

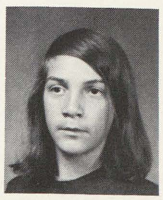

Dennis Bently
Rudy Betancourt

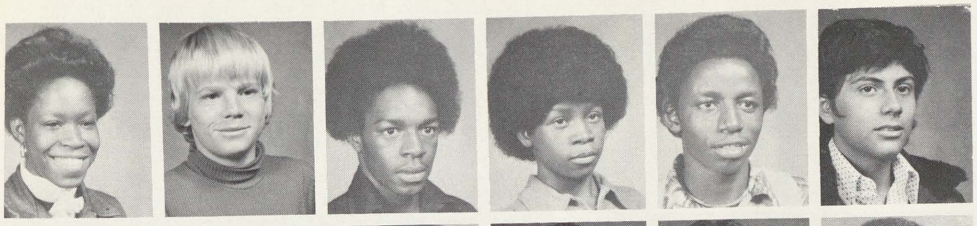

Helen Bibbs, Larry Bissonette, Felix Blackmon, Debra Blacksher, Tony Boggs, George Borrero.

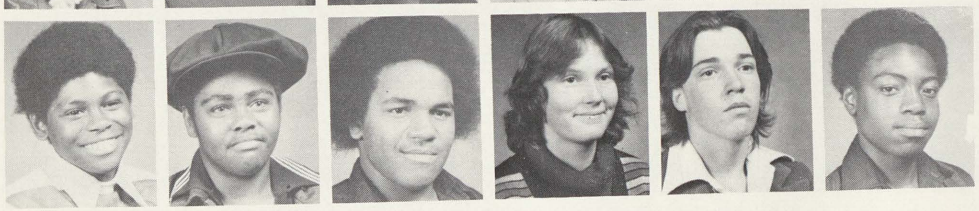

Paul Braddock, Willie Braddock, Daniel Brazil, Cheryl Brothers, Steve Brothers, Greg Brown.

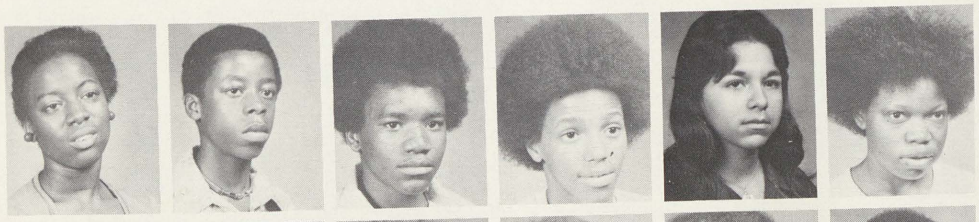

Patricia Brown, Ricky Brown, Clinton Bryant, Corrina Buitron, Mary Burrell.

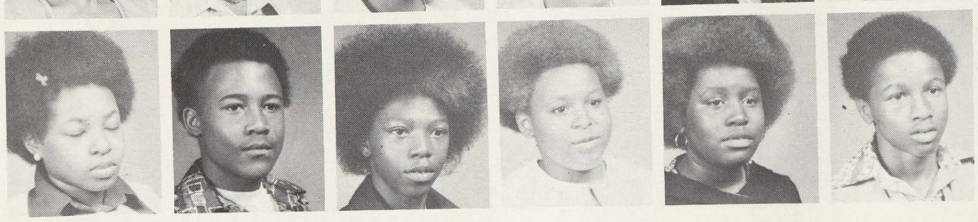

Flora Caffey, Stanley Calloway, Eddie Cameron, Denise Campbell, Genise Campbell, Woodrow Campbell.

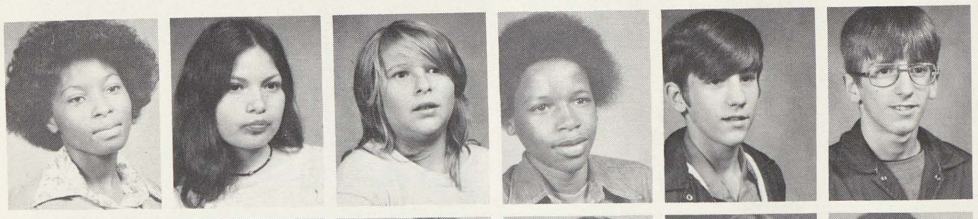

Evelyn Cannon, Aurora Cantu, Gerald Carrigan, Robert Carlisle, Dale Carter, Lee Carter.

Tonya Casey, Lynn Cech, Vickie Chisolm, Jennette Chisolm, Karen Curch, Odell Clayton.

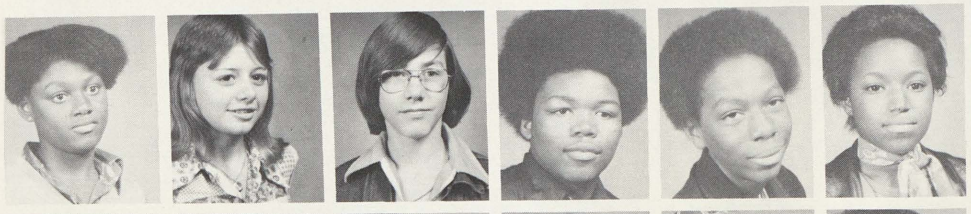

Tammy Clayton, Kim Clish, Chris Colbert, Arnel Cole, Myron Coleman, Lynn Collier.

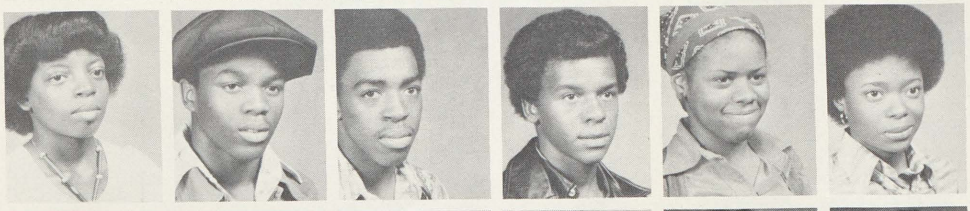

Rebecca Collins, Edward Cole, Willie Collins, Anthony Conerly, Gloria Cook, Bonnie Cooper.

Shirley Crawford, Ricky Davis, Jacqueline Dawkins, Kalvin Deaner, Elsa Deleon, Carol Delgado.

Tammy Dametrion, James Dengler, Tyrone, Dennis, Kevin Desrosier, Tracy Deweaver, Kim Donald.

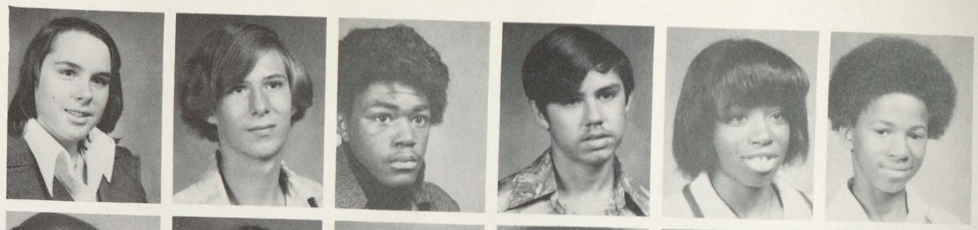

Mercer Donald, Brenda Donavan, Stephon Dottery, Lisa Drake, Keith Dugan, Kathy Durek.

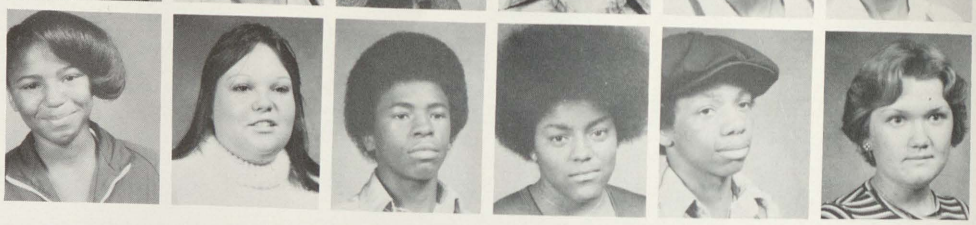

Connie Dutcher, Darryl Eiland, Benjamin Ervin, Bob Eschenbacher, Arthur Evans, Verdell Evans.

Kathleen Everett, Robert Farmer, Oreoder Farris, Sharon Faulk, Regina Fentress, Valarie Fentress.

Demadison Fife, JoDee Fila, Kelly Fila, Esther Flores, Olivia Flores, Ellery Flowers.

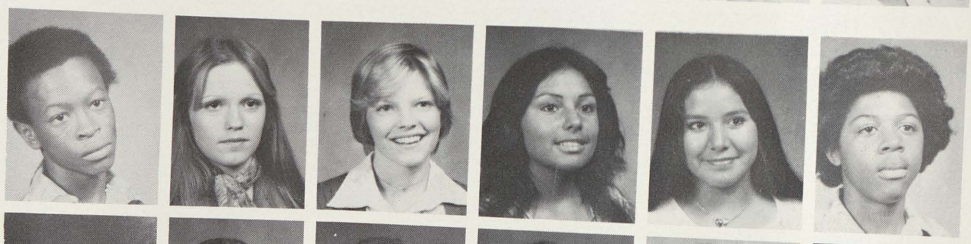

Charles Ford, Dorothy Foreman, Mike French, Julie Frost, Harold Fuse, Lois Galaviz.

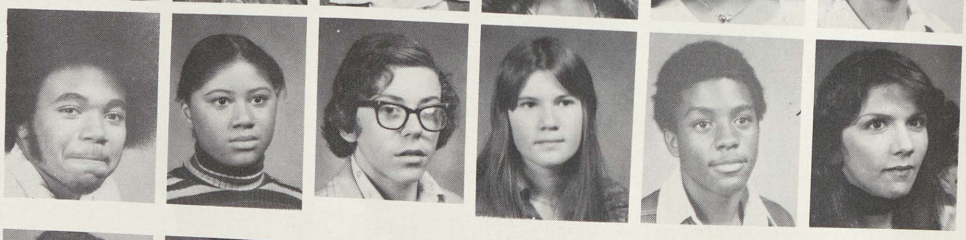

Veronica Gandy, Linda Garcia, Ramon Garcia, Diane Garner, Lisa Garza, Angela Gibson.

Leon Gilliam, Calvin Gill, Robert Goldsberry, Ralph Gonzales, Theresa Gonzales, Gus Grandberry.

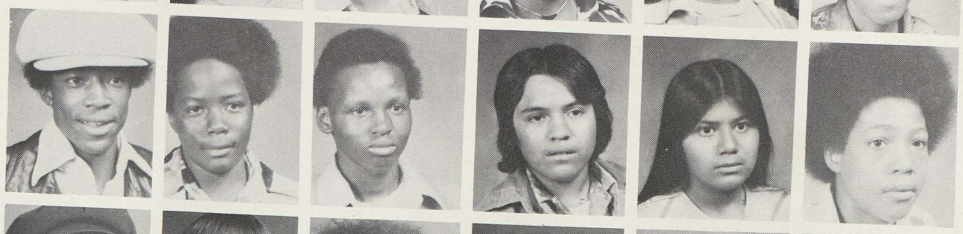

Lance Griffin, David Hahn, Brenda Hale, Mark Hardy, Michael Hardy, Dale Harris.

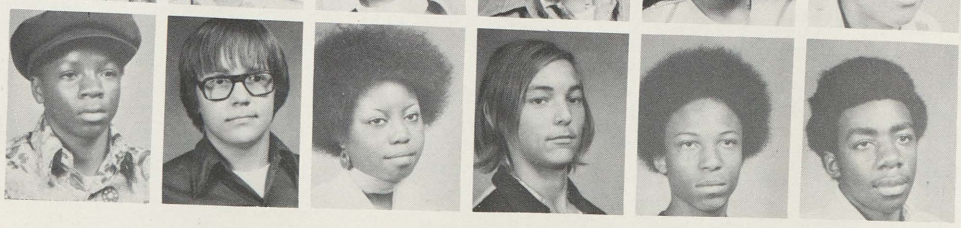

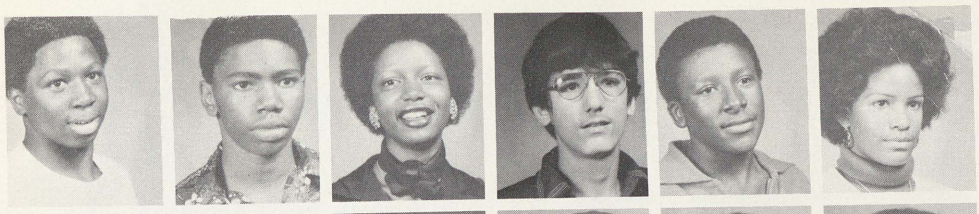

Tommy Harvey, Cleo Haulcy, Carmen Hawkins, Keith Hebl, Floyd Henderson, Yvonne Hendrick.

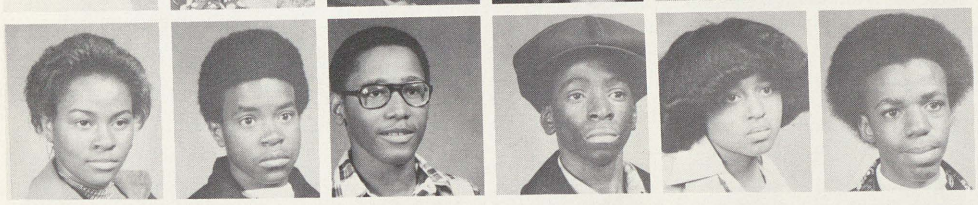

Dorothy Henix, Lee Henry, Joseph Herd, Rodney Herndon, Michelle Hill, Lester Holmes.

Shelly Hudson, Ramona Humes, Warnella Humphrey, Joe Hunt, Calvin Jackson, William Jefferson.

Robert Johnson, Edward Jones, John Joseph, Shirley Kelly, Roberta King, Mary Knight.

Richard Krueger, Todd Labadie, Pamela Lamar, Robert Landin, Jackie Lavender, Ramona Lawrence.

Brenda Layer, Robert Layton, Sophie Ladesma, Deidra Lenoir, Mark Lewis, Randle Lewis.

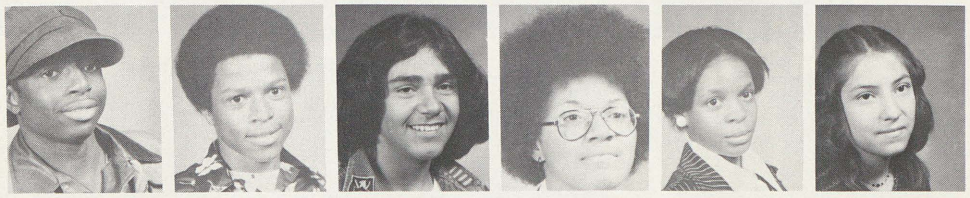

James Little, Roosevelt Little, Flavio Lopez, Kathleen Lunnie, Rosemary Mack, Norma Malacara.

Gertrude Marlow, Gabriel Martinez, Darryl Mason, Kobi Maxwell, Lenora Mayes, Louis Mayes.

Rhonda McAfee, John McBride, George McCray, Wanda McClendon, Anita McConnell, Denise McCulloh.

Lawanda McDaniel, Theresa McDaniel, Zachary McDaniel, Regina McDonald, Kelvin McFadden, Venus McKeethern.

Pamela McKinney, Frances McKinnon, Yveete McKinney, Emma McMath, Vanessa McQueen, Tracy Meeks.

Gwen Miles, Alex Mitchell, Freddie Mitchell, Charlotte Moore, Celeste Moorer, Earl Montgomery.

Carla Morris, Carolyn Morris, Michael Morris, Mike Morse, Anna Munoz, Arthur Mushatt.

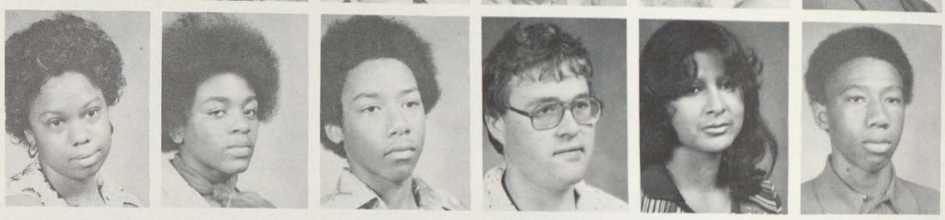

Rhoda Myles, Sylvia Myles, Cynthia Narvais, Joanne Nash, Lucille Nichols, Forrest Norman.

Denise Ochsankehi, Erlinda Olivares, Oscar Olivarez, Tony Orange, Theresa Orozco, Frank Oviedo.

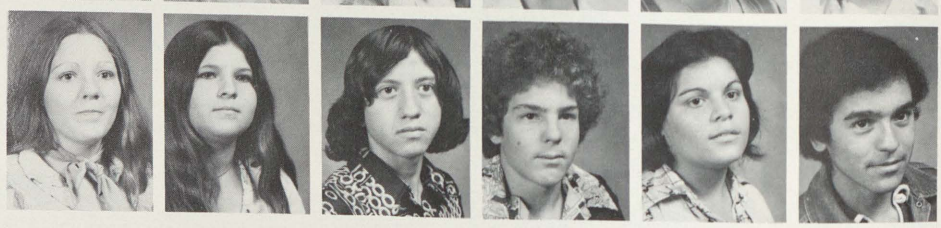

Alex Oviedo, Amgela Owens, Joe Owens, Steve Owens, Yvonne Oxidine, Ira Page.

Brenda Palmer, Louise Palmer, Priscilla Palmer, Ramona Palmer, Shelly Papst, Rodney Parker.

Tracy Parks, Deborah Parsley, Lazaunda Payton, Derrick Pearson, Rudy Pena, Duane Peters.

Maurice Perkins, David Perry, Dennis Perry, Alfreda Pierson, Donald Poppins, Dwight Pollard.

Craig Poston, Bob Potter, Venissa Prescott, April Price, Taresa Price, Norma Ramirez.

Della Ramon, Rolando Ramon, Tyler Reed, Stella Reyna, Arthur Richards, Tommy Richards.

Alex Rios, Joe Rodea, Rudy Rodriquez, Mario Rosario, Mariano Rosa, Willemenia Ross.

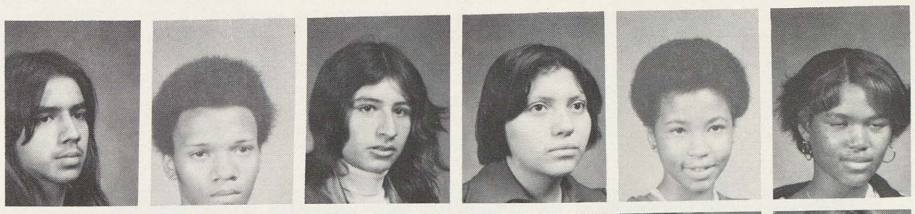

Troy Ruiz, Bruce Rutherford, Mario Saenz, Patsy Salinas, Helen Sampson, Janie Sammons.

Bettina Samuels, Marion Sanchez, Jose Sandoval, Annette Sangster, Shirley Sass, Dan Schmidt.

Kim Schram, Mike Schuster, Janice Scott, Cheryl Scruggs, Beverly Scruggs, Cynthia Shorter.

Tim Shorty, Candy Simmit, Morgan Singleton, Randy Skillman, Lenora Skipwater, Annette Slade.

Lynne Slocum, Alice Smith, Lisa Smith, Nina Smith, Peggy Smith Stanley Smith.

Yolanda Smith, Mentha Smith, Amdre Sparks, Lecia Spears, Herman Stanton, Malcolm Staples.

Maurice Staples, Derrick Stephens, Rita Stephens, Terri Stevenson, Jim Stone, Kim Stienger.

Corrine Stucky, Kathy Stucky, Keith Surles, Elaine Taylor, James Taylor, Stephanie Terry.

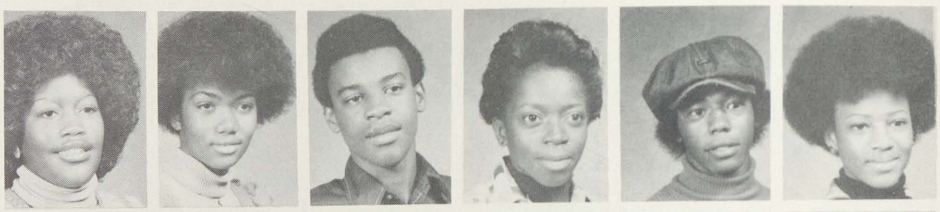

Angela Thomas, Beatrice Thomas, Billy Thomas, Brenda Thomas, Carolyn Thomas, Larry Thomas.

Louise Thomas, Rhoda Thomas, Deidra Thompson, Mavis Thompson, Vincent Thompson, Patricia Thorn.

Lloyd Tinsley, Ella Toney, Tim Townes, Colleen Triplet, Tommie Troutman, Joel Tucker.

Lovada Tucker, Charles Tullos, Elizabeth Vance, Dorothy Vasquez, Alfredo Vela, Juanita Vinson.

Gary Walker, Patricia Ware, Dennis Warren, John Watson, Ricky Webb, Ronald Welch.

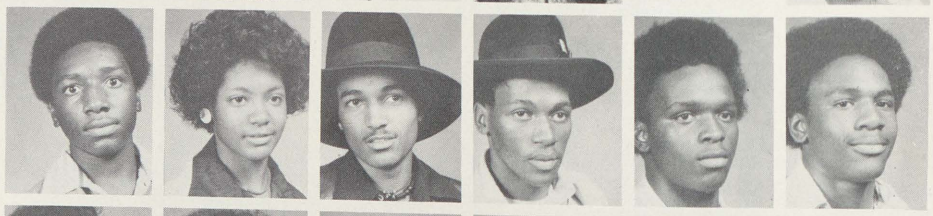

Wendy Welch, Deborah West, Lanita West, Ricardo West, Dale Weston, Eddie Weston.

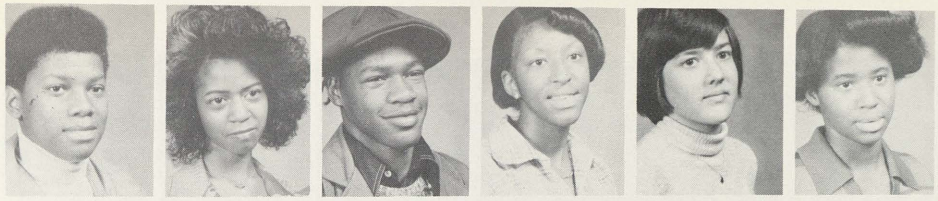

Paul Weston, Elaine Whitney, Bruce Williams, Detra Williams, Diane Williams, Joyce Williams.

Marcheta Williams, Merry Williams, Roderick Williams, Sandra Williams, Betty Wills, Cheryl Wilson.

Stephen Winchester, Margie Witherspoon, Danita Woodhouse, Carolyn Woodson, Evelyn Wooten, Annie Work.

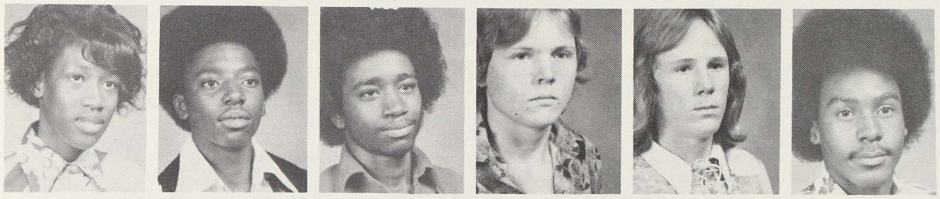

Annie Works, Charles Worthy, Ricky Worthy, Warren Wright, James Yacks, Ted Yancer.

Tim Young, Tommy Youngblood.

Brad Ball, Deborah Bingham, Julie Bissonette, Deborah Boyd, Scottie Bradshaw, Cheryl Bridgewater.

Beatrice Brown, Bruce Brown, Roberta Burrell, Deborah Burton, Gloria Cane, Octavio Carreras.

Stewart Clark, Chris Clayton, Anthony Cole, Cynthia Cole, Diana Coleman, Evelyn Coleman.

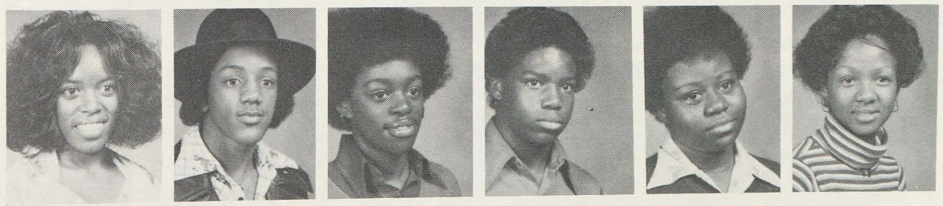

Livinia Collins, Mark Colvin, Frenesa Copper, Eddie Cousins, Fora Crawford, Drayne Crews.

Daniel Davis, Elena Deleon, Carl Donalds, Darren Dixon, Sheila Durrah, James Dorsey.

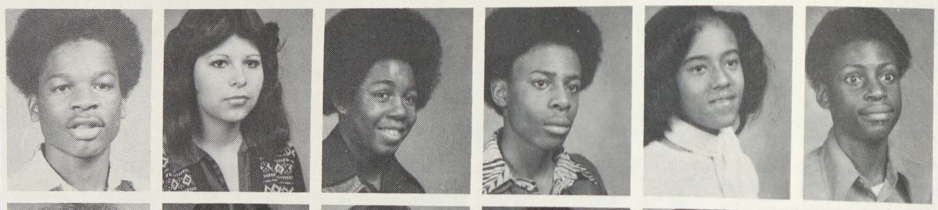

Carolyn Ellis, John Forge, Beatrice Garza, Theresa Garcia, Grant W. Garrel, Jerome George.

Craig Goslin, Robert Gosselin, Regina Grady, Lorraine Green, Clarisse Griffin, Deborah Glover.

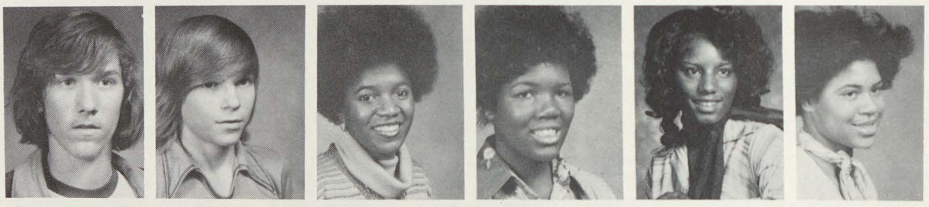

Sophia Guer, Charles Hagle, Jackie Halmon, Shari Hayes, Olga Hernandez, Oralia Hernandez.

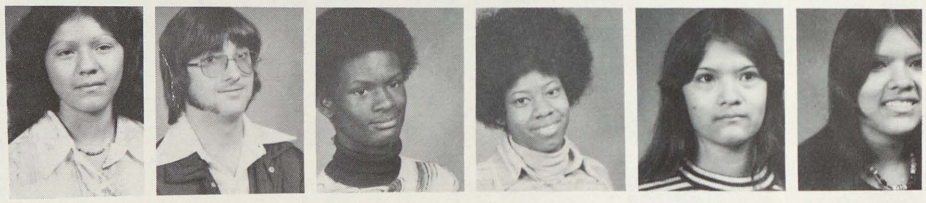

Rhonda Henderson, Phyllis Holliman, Steve Howell, Sharon Hughes, Shirley Hughes, Constanzer Jackson.

Brenda Hutson, Edgar Jackson, Elaine Jackson, Garth Jackson, Napoleon Jackson, Verta Jackson.

Jill Jacobs, Kinnie Jamerson, Terry James, Vanette Jernihan, Buernita Jeter, Cheryl Johnson.

Cyrus Johnson, Deborah, Johnson, Ivory Johnson, Jennifer Johnson, Ola Johnson, Sharon Johnson.

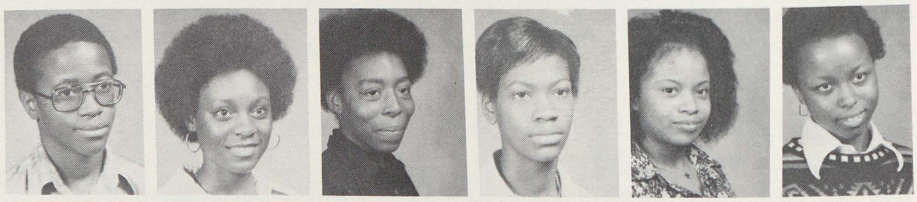

Barbara Jones, Eliviah Jones, Glenn Jones, Orlando Jones, Pamela Jumper, Marilyn Kietzm.

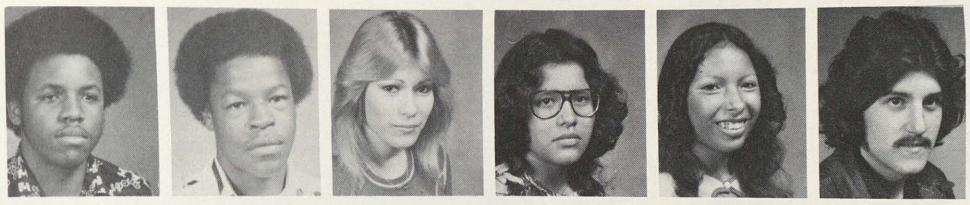

Tony Kimble, Nathan Laury, Josephine Lebro, Yolanda Lopez, Delores Lumbreras, Ron Manchester.

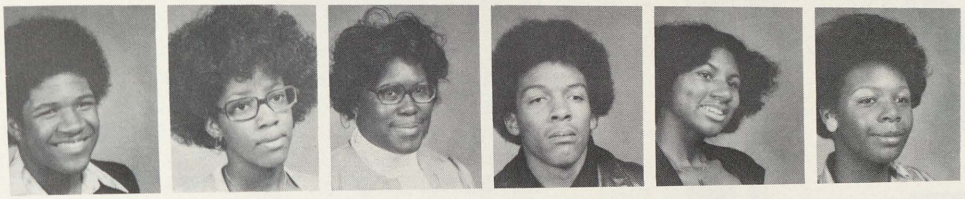

Steve Martin, Teresa Marin, Yolanda McBridge, Lester McDaniel, Linda McGee, Sharon, Merkerson.

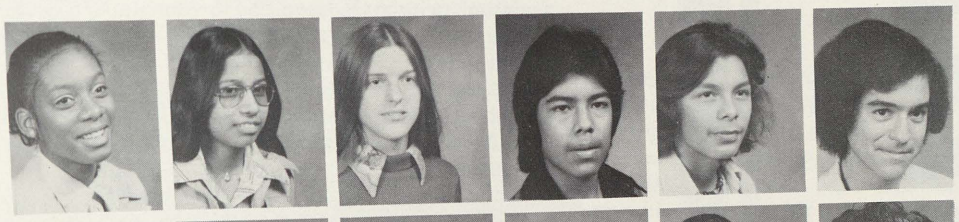

Jacjie Mitchell, Ruth Montant, Barb Montgomery, Dan Ornelas, Mario Ornelis, Frank Ovido.

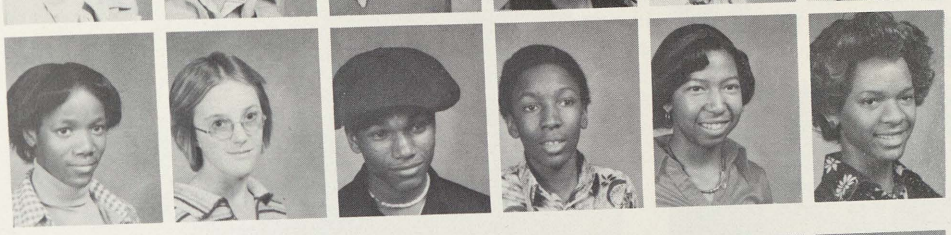

Pamela Polk, Debbie Poppielan-d, Steve Prescott, Darnell Pulliam, Kinnie Robinson, Pat Sangster.

Reginald Smith, Walzetta Smith, Rosalind Spellman, Georgia Taylor, Cassandra Thomas, Darlene Walker.

Starr Watson, James Wheeler, Beverly Williams, Barbara Winters, Yolanda Bates.

Mr Pratt.
It has been a pleasure being in your class this year. To me this has been my most difficult class, However I will have you again next year for college writing. I will look foward to being in your class next year.
Sincerely Yours
Phillip Hannah

ADMINISTRATION

Fall of 1976 marked the beginning of a new administration at SHS. Dr. Wilson Smith replaced Mr. Gene Nuckolls as principal, Mr. Charles McNair replaced Dr. Larry Paige as assistant principal of academics, and Mr. James Sweeting joined Mr. Cliff Davis and Mr. Ray Gallegos, assistants in charge of pupil personel.

Dr. Smith stressed community involvement and academic upgrading as his two primary goals. Dr. Smith was very visible in the halls creating a friendly atmosphere between himself and students who responded. He provided the leadership our faculty needed to become more involved. Along with the help of Mr. Sweeting many clubs were revived or created this year and SO sales were at a five year high.

Mr. McNair began a new system of recording absences which has helped counselors and teachers both.All three assistant principals have made enormous efforts in solving the skipping and absenteeism problems which plague SHS as so many high schools are today.

Success can be measured in the minds of the graduating class and of the student body which remains. The Efficiency and Quality of education at SHS is the reflection of our leaders.

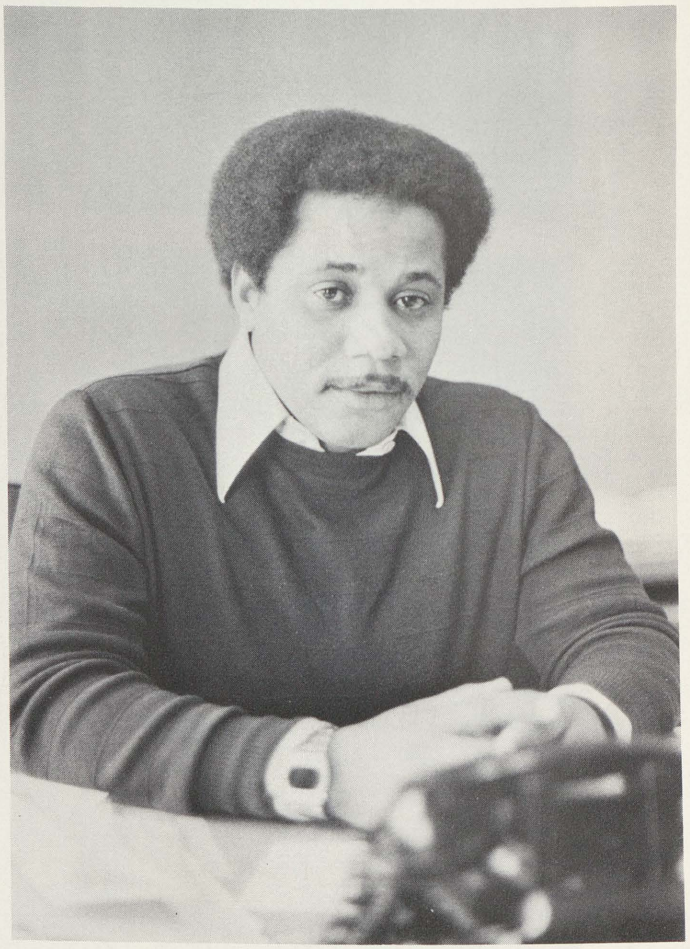

Our Leaders

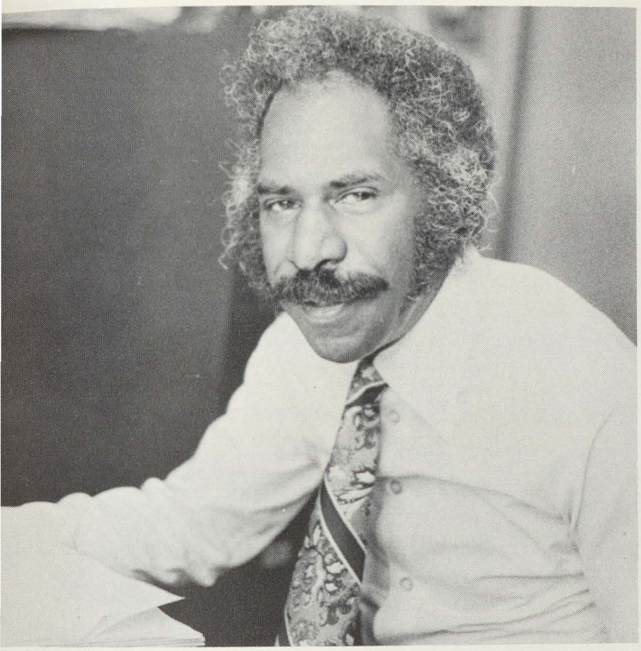

Mr. Pratt, I have enjoyed the experience of having you as a teacher. You are what you call a "TEACHER". R.M.A.,
Vanetta Jennigan
Judy Bell

Opposite Page - Dr. Smith in a relaxed moment in his office. This Page BELOW: Mr. Davis chats with a student. BOTTOM: Mr. Sweeting in a happy mood. CENTER: Mr. Gallegos finishes a comversation with a parent. LEFT: Mr. McNair pauses amidst a lot of work.

TO: Mr. Pratt:
A very nice teacher
who I have known
for a very short-
time & had pleasure
of knowing for such
a short time. As student
in the class I feel I
that you are
a nok teacher
Remember
me always
c/o "79"
Pamora
Palmer

FACULTY

To Mr. Pratt,
Your class was tough, but
that's what made it such a
challenge. Don't change them.
Connie Dutcher
'79

Georgia Barkley

Sharon Barkley

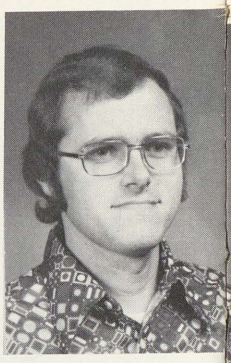

Richard Beck

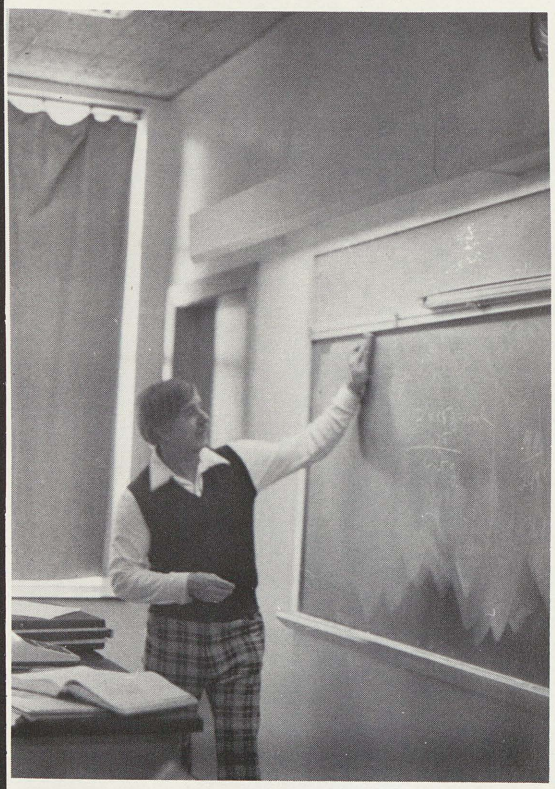

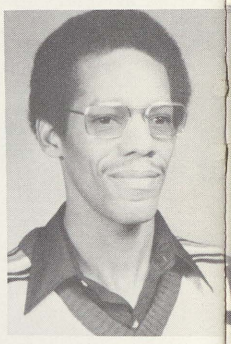

Willie Bradley

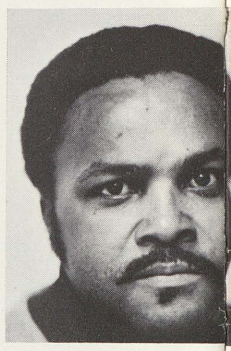

George Carter

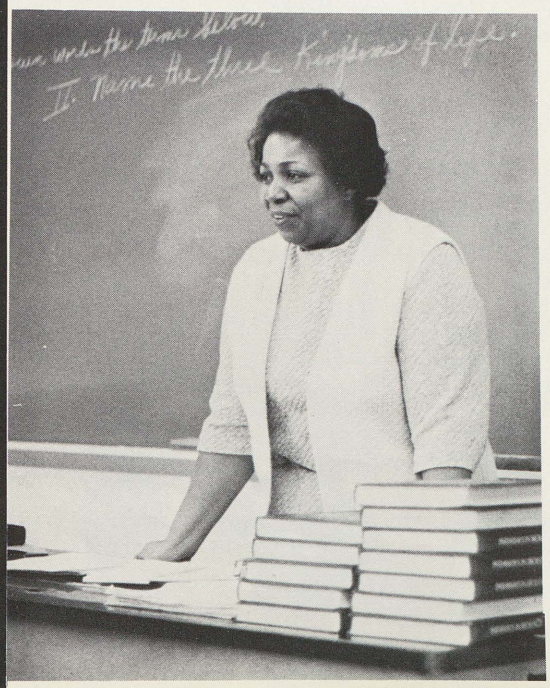

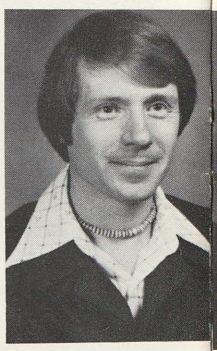

Mike Faerber

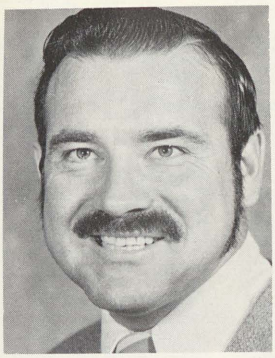

Russell Brown

Irene Carter

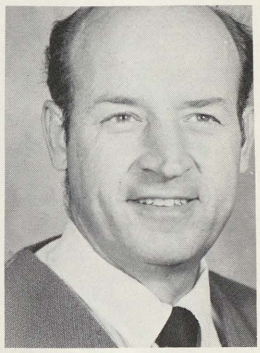

James Cohours

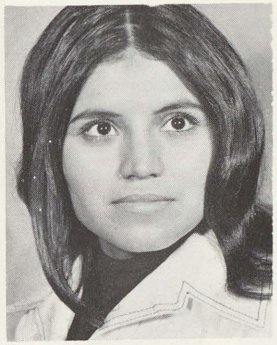

Virginia Beer

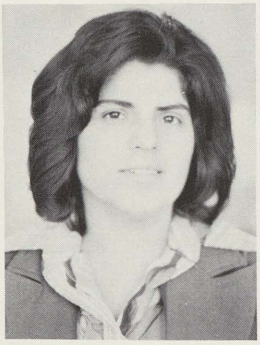

Enedelia Carvajal

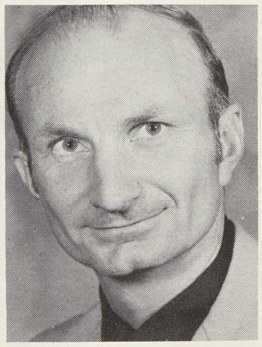

Glen Chapin

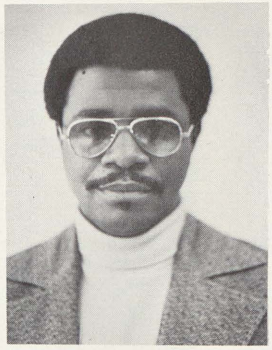

Floyd Burton

Emma Crosby

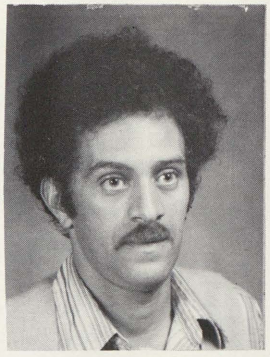

Charles Coles

Dorthy Graves

Darryl Fetters

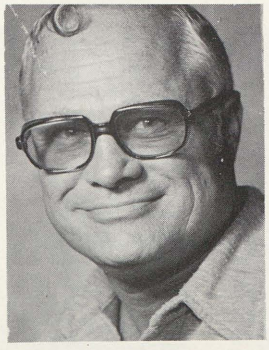

Donald Frost

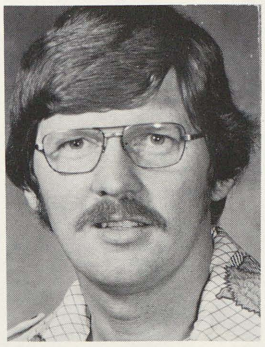

Mike Frost

Jane Gagnon

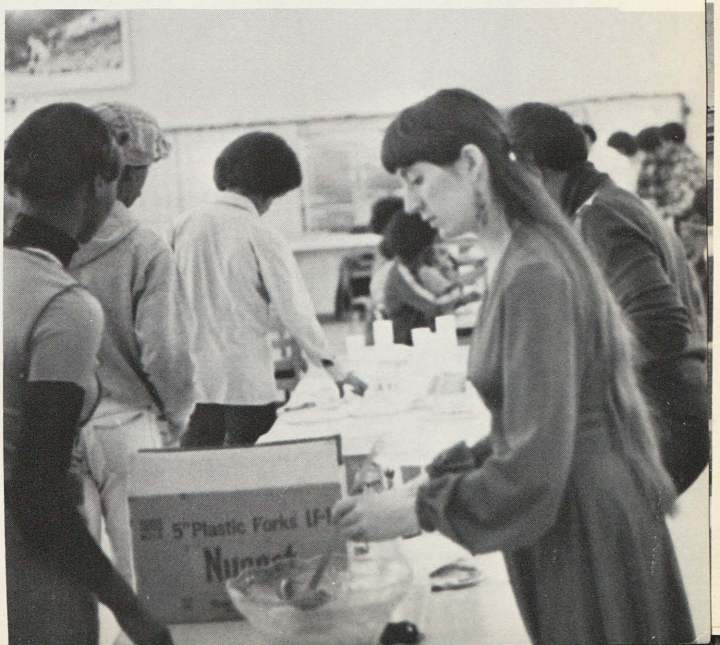

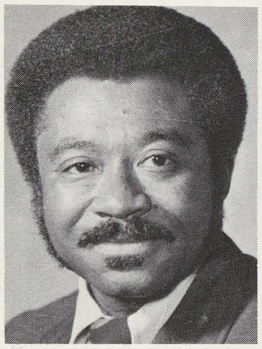

Donald Hunt

Val Iwanienko

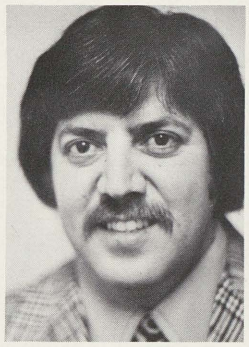

Earl Jaramillo

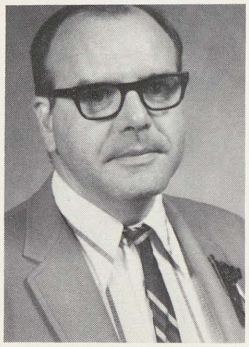

Glen Johnson

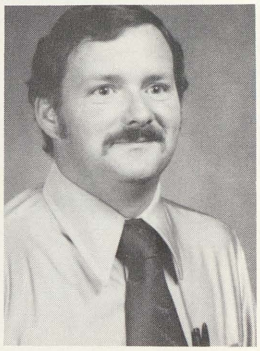

Daniel Knapp

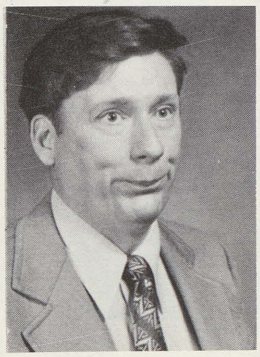

Warren Leonard,

Patrick Marcogliese

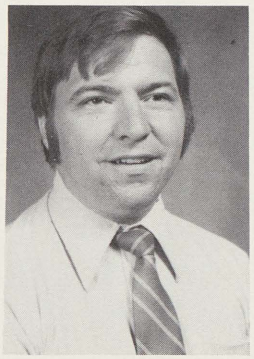

Thomas McCann

Marion McKinnie

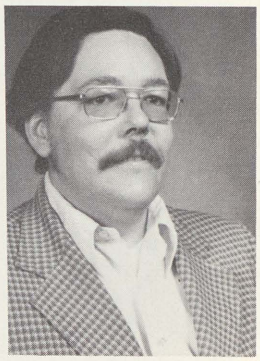

Thomas McLaughlin

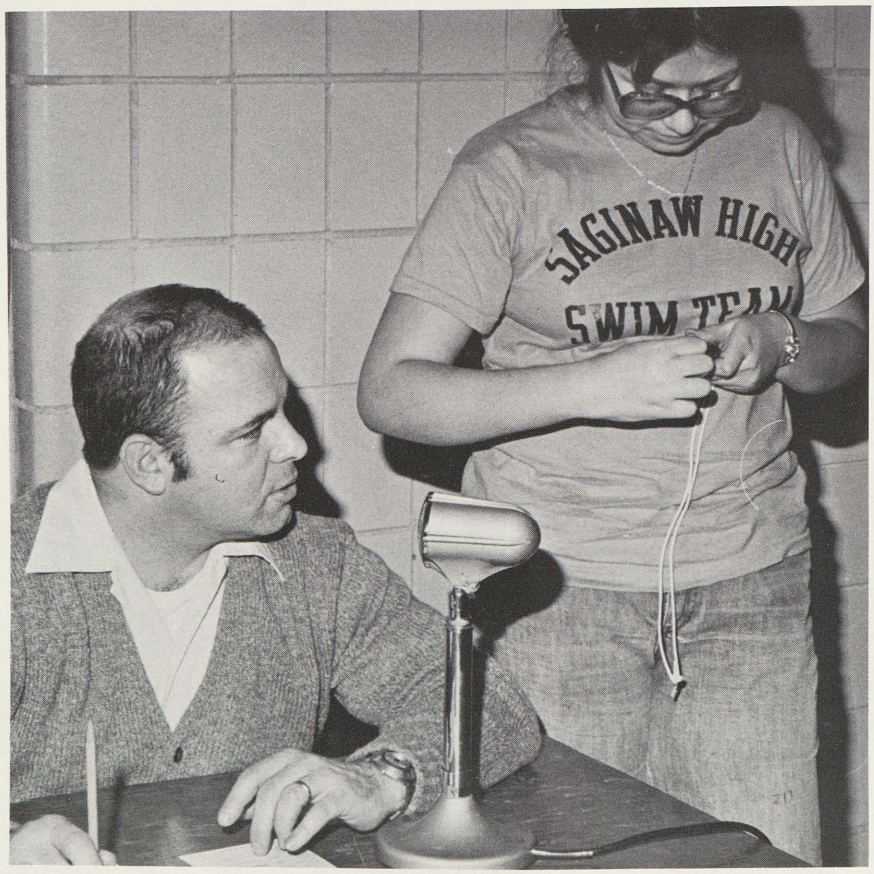

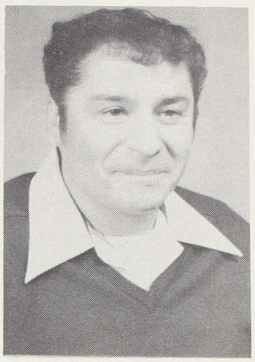

Tony Martinez

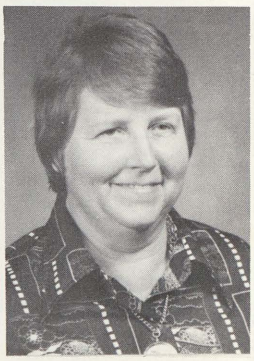

Kathryn Morley

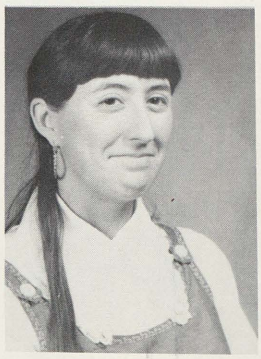

Suzanne Perry

Dolores Porter

Mary Lane

Mary Roberts

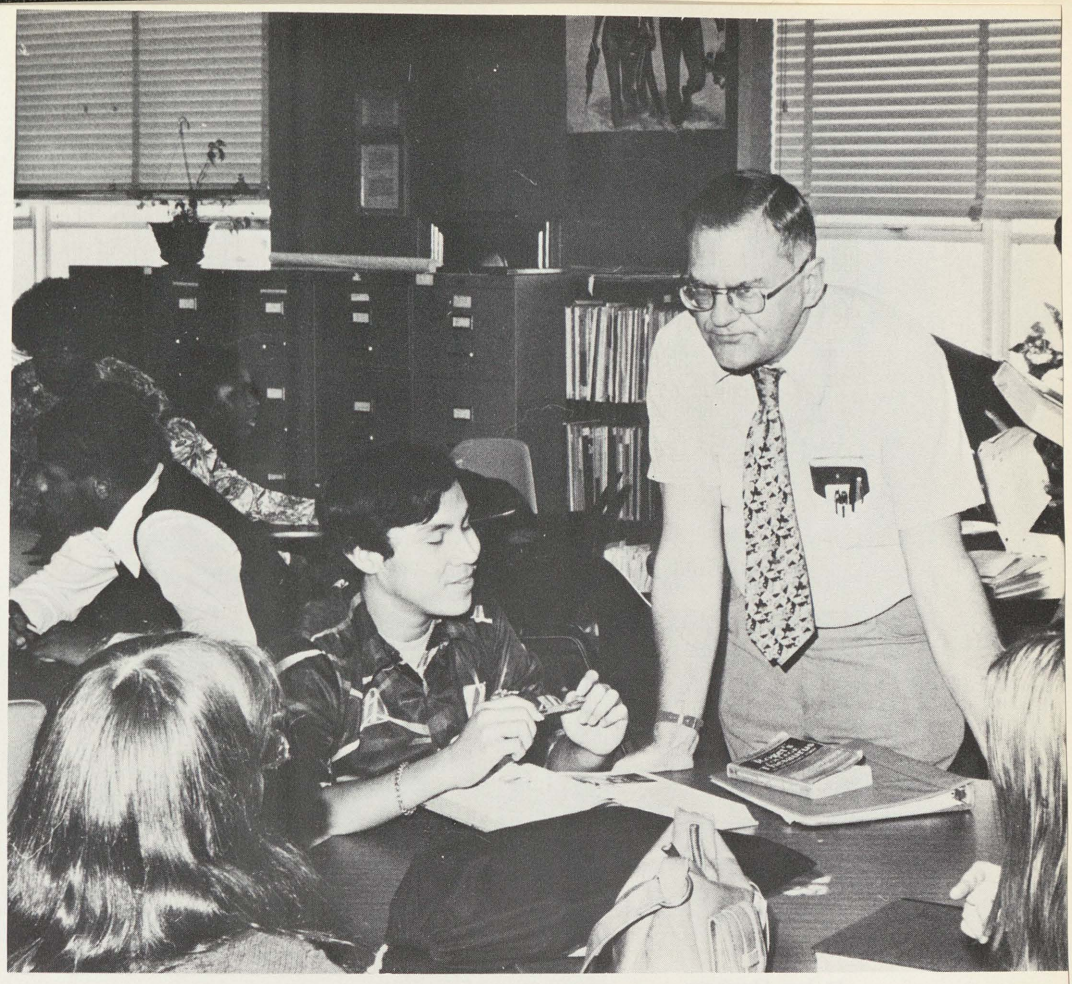

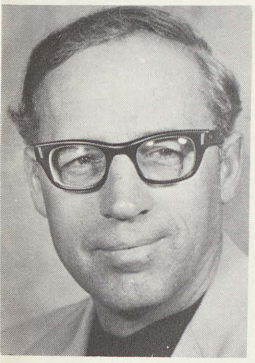

Claude Marsh

Ruby Robinson

Gerald Moore

Alena Neal

June Newton

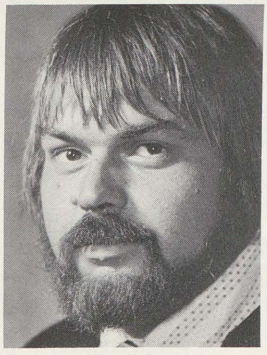

Robert Osborn

Roland Pratt

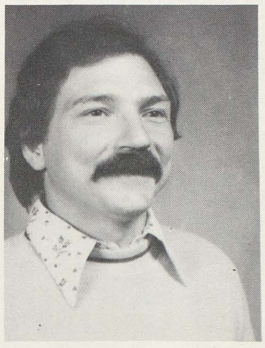

Patsy Procuro

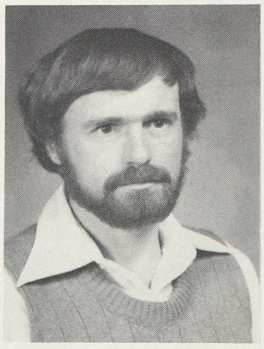

Dale Purchase

Virginia Reid

Ellinor Rhyne

Jewel Hall

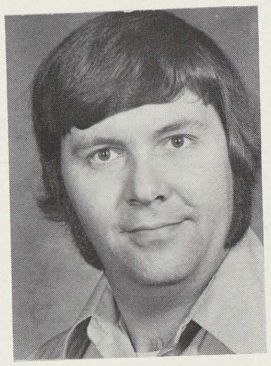

Jerry Hallberg

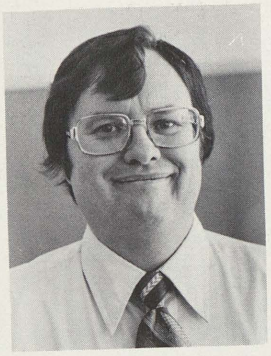

John Harvey

James Hess

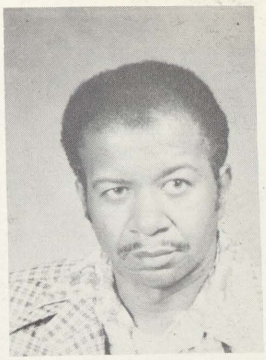

Robert Hoard

Helen Hughey

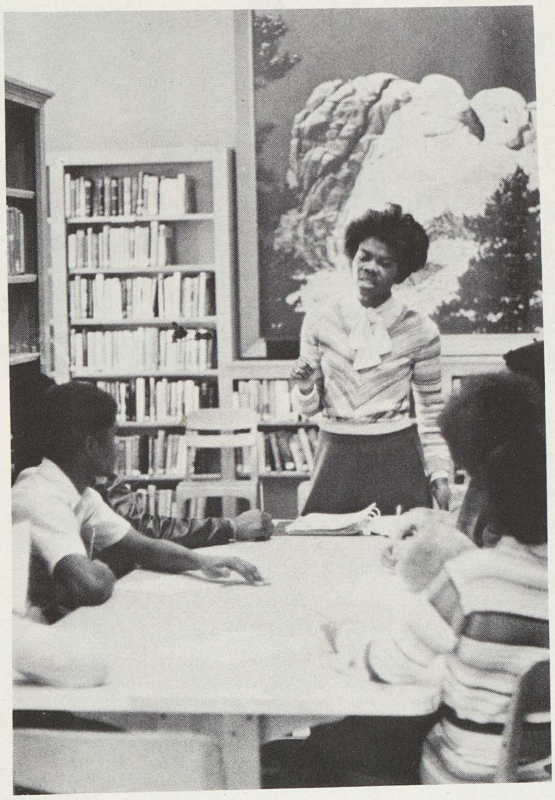

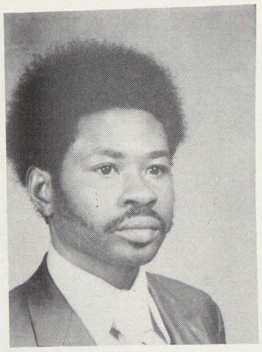

Timothy Rogers

Carol Schluckbier

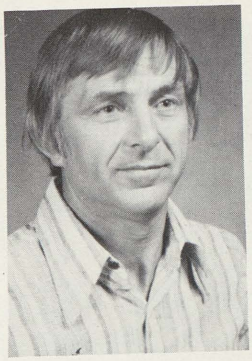

Jerry Smith

Sheila Smith

Donald Speer

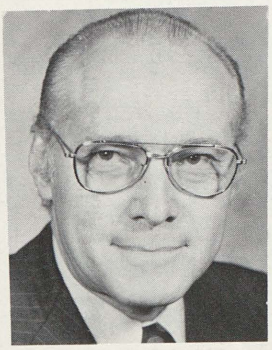

Howard Spracklin

Catana Starks

Marshall Thomas

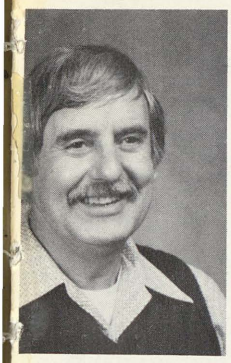

Alex Toyzan

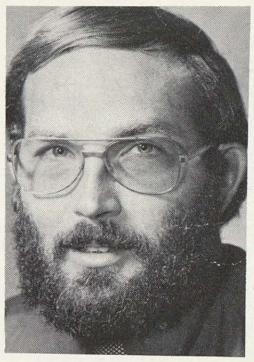

Bernard Ulhman

David Valiant

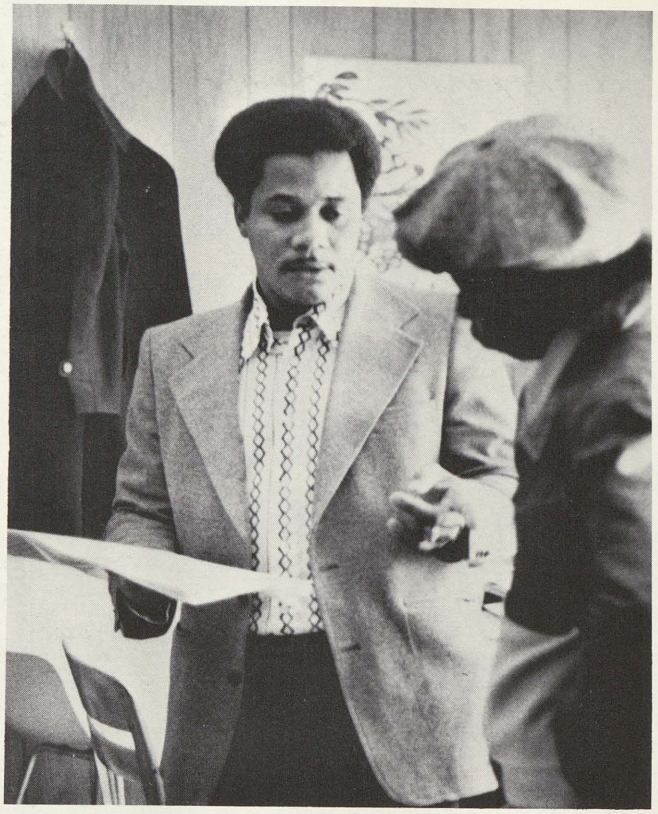

Mary Walker

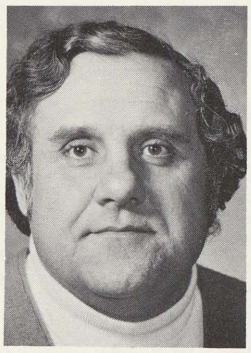

Bruce Wells

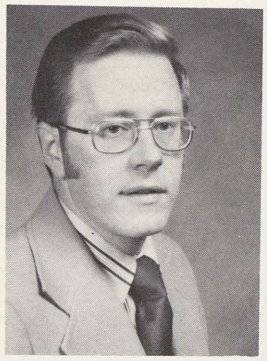

James White

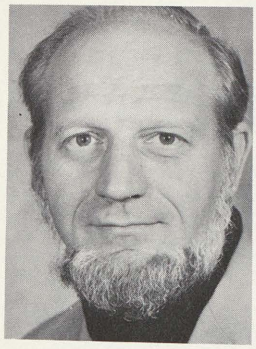

Gene Wilson

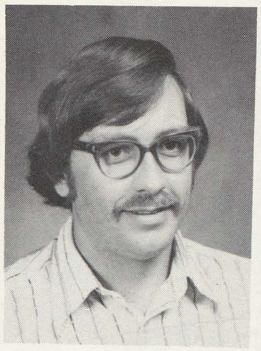

Roland Wilson

Rosa Winchester

Aileen Woods

Ken Young

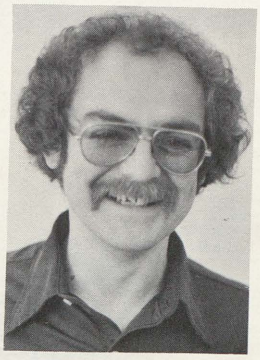

Jack Rogers

COUNSELORS

5/78 To Mr. Pratt:
This semester that I've had you for college writing I've found out many things, but most important of all I've learned that you really have to earn your grade. You get what you work for. I'm glad you have to help for a teacher to cause I know I'll remember something that will help me in the future. Best of luck always.
Ruth Montano
c/o '79

Helping You

Bent on helping the student with his career planning as well as scheduling are part of the job the counselors did for students of SHS this year. One outstanding program which is aimed at keeping problem students in school, **Project Stay** was under taken by head counselor Mrs. Carrie Zackrie. The program is credited with a high percentage of "saves" giving many students a new outlook on their education and their lives. Some of the best Saginaw High has to offer are those who take the time and who care about students.

To Mr Pratt
a very nice
teacher that I
had the pleasure
working with and
glad to have you
as a teacher
Sabrina R.M.A
Peal "78"

BELOW: Mr. Landeryou helps a student pick a college. BOTTOM RIGHT: A smile from Mr. Wilkenson. BOTTOM LEFT: Mrs. Nuckolls chats with a friend. CENTER: Mrs. Romaker shows off her favorite plant. CENTER LEFT: Mrs. Zackrie greets a student. LEFT: Mrs. Richardson chats with a parent about a son's college plans.

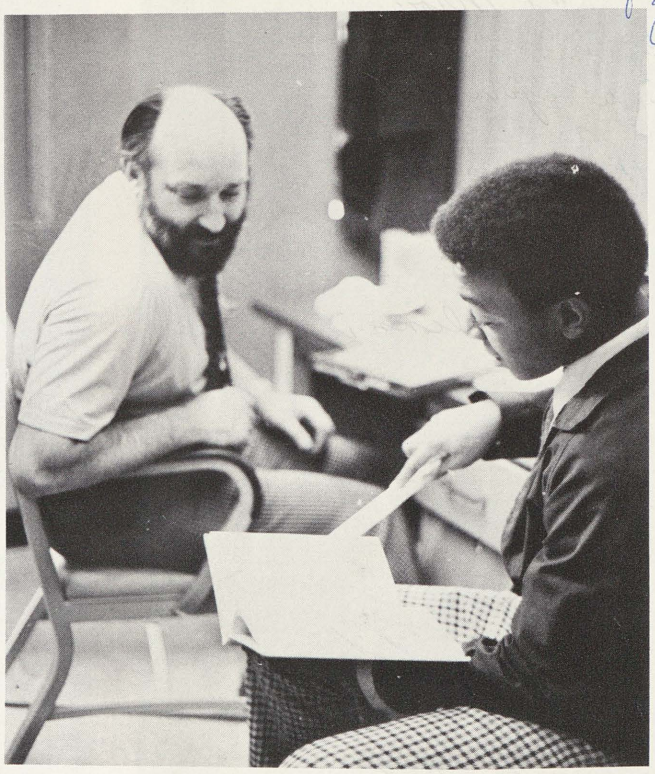

To Mr. Pratt,
One of the
finest scholars
and teachers
I've ever known.
I really
appreciate all
your excellent
help over the
years. Have a
pleasant
summer and
may your
future trips
over the world
be as exciting
and safe as one
could ever wish
for.
Your friend & student,
Michelle I. Ramirez
6/78

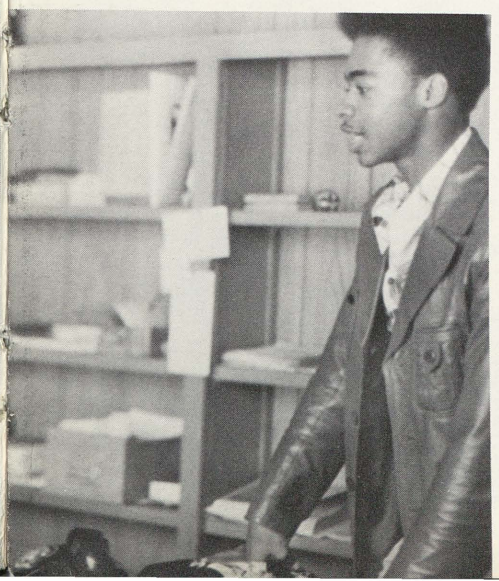

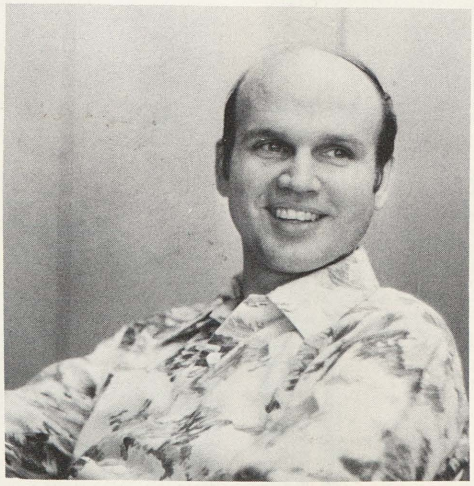

Other Counselors not pictured were Mr. Y.T. Gray, Ms. Yvonne Veal, Mrs. Gloria Moore.

To Mr Pratt: Maybe its wrong for me to say that I've enjoyed your class because at one point for another I almost couldn't take the intellectual pressures, but I knew that if I came through it would be a big step in my life. Even if I had to turn all my papers in late I was going to finish because at some point in time I haven't pen pointed where I realized what it would mean to me just to get through your ~~cl~~ class not only as a student but as a man. Thank you ~~so~~

Mr Pratt
Mood Indr
Glenn Bond

Cooks, Janitors, Para-pros, Secretaries, etc.

TO Mr. Pratt
one of my most
favorite teachers who
I have had the
pleasure of knowing.
I am grateful that
you are so demanding
I appreciate you a
great deal I will
always remember you

Detta Pipkins
c/o "79"

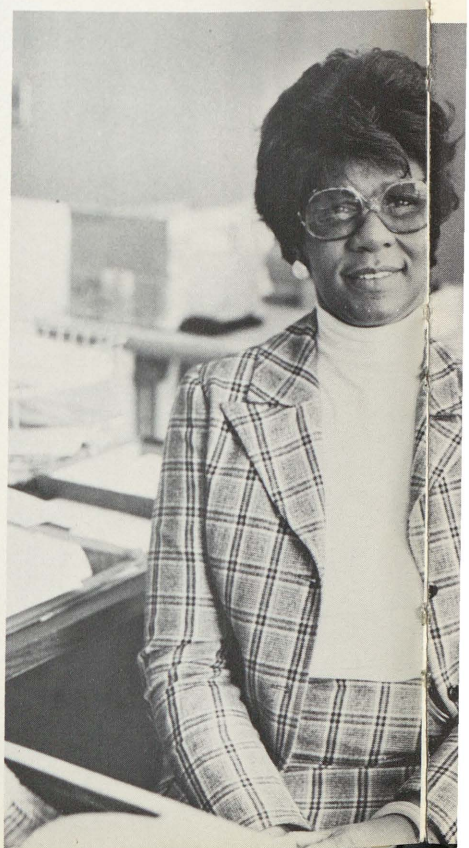

We could not end this document with out mentioning the great and invaluable services the staff performs each day. The Cooks who prepare our lunches, the Janitors who keep everything clean and in working order, the Para-pros who keep order in our halls and the many secretaries and 2 the accountant and all the others who contribute to make SHS a great place. To all of you, too many to name, THANK YOU!!

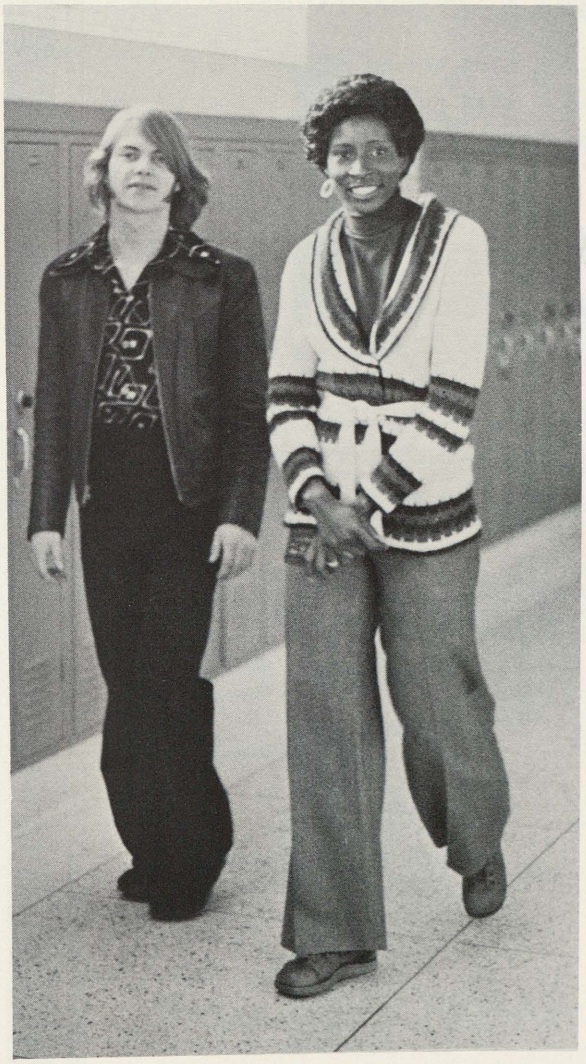

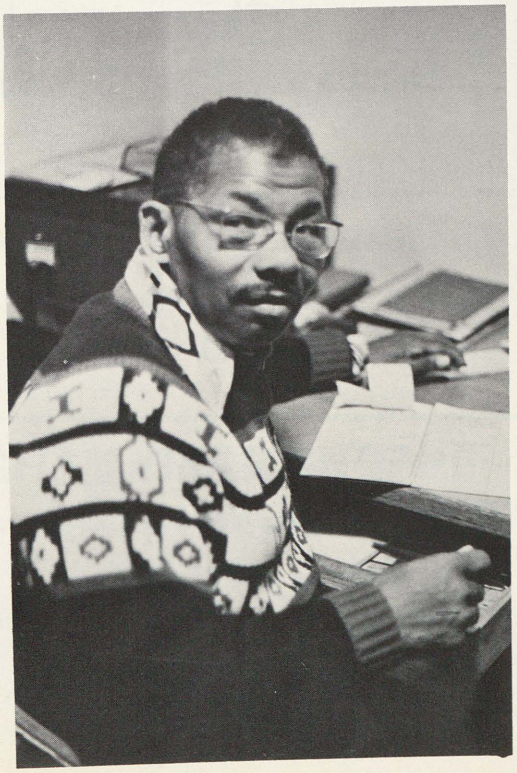

LEFT Mr. Wilkins keeps the accounts. FAR LEFT: Mrs. Prinz keeps the main office working efficiently. CENTER: Service always with a smile, a Trojan smile. TOP LEFT: Kathy DeLavern serves a hot lunch . TOP: Sadie keeps things clean. ABOVE Marie always has a smile as she tells you "People let's get to class, the bell has rung."

Do Mr. Pratt:

A man of very much wisdom. Mr. Pratt before now, I really didn't pay much attention to where I am heading in life. but now I am aware of what will come if I don't stop now and plan for the future. Even though I've failed the course I've learned alot about life and College life what's to expected and what have you Mr. Pratt I really did appreciate being in your class and will highly recomend it to all that ask if they should take it. Thank for everything.

Girl that was Tarty all the time Joyce

Didn't hand in Last term paper Williams

1st hour Second Semester 6/7/79"

ADS

Congratulations

to the Graduating Class

of

1977

The Saginaw High School

PTSA

Mr. Raymond Bond - President

Mrs. Lucille Petty - Secretary

Mrs Lucy Welch - Treasurer

Saginaw Photo Supply

NOW WITH TWO LOCATIONS TO SERVE YOU

Downtown 515 E. Genesee
753 5481

West 2060 N. Center

Saginaw, Michigan

PORTERS

STYLES UNLIMITED

Perm Blowouts

Curly Fro's

Complete Barber and Beauty Service

Open: Tues - Thurs 8:30 am - 5 pm

2805 Perkins
Saginaw

755 - 9843

W.L. Case and Company

Case Funeral Chapel

Eighty years of service

to the Saginaw Community

409 Adams Street

Compliments of

HILLIERS
HARDWARE

2316 Webber Street
OPEN EVENINGS TILL 9P.M.
PL4-9773

Black Nurses Of Saginaw

Best Wishes
Class Of '77

GINGHAM CAKE SHOPPE

Customed Designed Hand decorated Cakes

for all occasions

412 COURT — SAGINAW 792-5692

Princing Brennan

Prescription Pharmacy

State at Court
SW2 - 6441

Janes at 14th
PL2 6163

Saginaw, Michigan

To Mr. Pratt
A man with a funny sense
of humor. With a great amount
of wisdom, character, and leadership
Mr Pratt before I took Oil Marketing
I didn't know where I was heading
but now since I have took
this course you have
given me a clear
view of what College
is all about.
Mr. Pratt may
your life be
happy with
many more
accomplishment
Your friend
Arthur
Mushatt
C/o 79

CHEVROLET–SAGINAW METAL CASTINGS PLANTS ★ CHEVROLET–SAGINAW PARTS PLANT ★ SAGINAW STEERING GEAR DIVISION ★ CENTRAL FOUNDRY DIVISION ★ CHEVROLET–SAGINAW MANUFACTURING PLANT ★ CHEVROLET–SAGINAW METAL CASTINGS PLANTS ★ CHEVROLET–SAGINAW PARTS PLANT ★ SAGINAW STEERING GEAR DIVISION ★ CENTRAL FOUNDRY DIVISION ★ CHEVROLET–SAGINAW MANUFACTURING PLANT

best wishes

TO THE CLASS OF '77

from the 25,000 General Motors
People in 12 Saginaw Plants

GM

Nuecherline's Jewelry

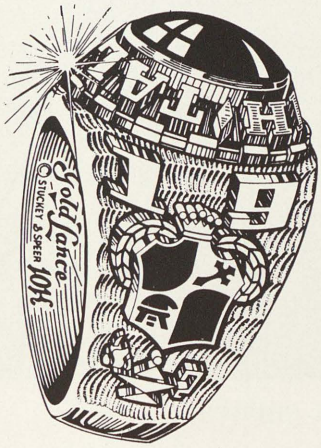

122 S. Michigan

Bauers Jewelry

John's Class Rings

420 Court

J's Lounge

The Friendly Place
Where We Meet
And Greet

EVERYBODY!

703 Federal

State Lanes Bowling

24 AMF LANES & LOUNGE

Special Student Rates

799 - 8050
5707 STATE ROAD
SAGINAW, MICHIGAN 48603

Miles Food Market

1139 Sheridan

Saginaw Michigan 48601

Pride & Country

HOT BBQ RIBS

STORE HOURS: 8:30-11 Daily
8:30-10 Fri-Sat

PL4 6200 3063 Janes

The J.W. Ippel Co.

SAGINAW WEST SIDE

Est. 1891

DRY GOODS DEPARTMENT STORE

BETHEL AFRICAN METHODIST EPISCOPAL CHURCH

The Pastor and congregation of Bethel African Methodist Episcopal Church (A.M.E.) Saginaw, Michigan, join together to express our appreciation to the Principal, Staff, Faculty and Student Body for the educational experience you are providing in the community. We stand ready to assist you in any way you may need us.

Quill & Scroll

Congratulates

The 1977 Seniors

Bernie Call Used Cars

604 S. WASHINGTON AVE.
SAGINAW, MICHIGAN 48607

Phone (517) 755 - 3471

Hoffman- Knapp Drugs

THREE LOCATIONS:

2628 E. Genesee -Saginaw
754 - 8451

Frankenmuth - 652 2613

Bridgeport Plaza
777 - 3110

Hideout Bar

2817 Perkins

CONGRATULATIONS
CLASS OF "77"

ERDMAN
COLLISION SERVICE

BUMPING & PAINTING
WRECKER SERVICE - SNOW PLOWING

2712 HESS ST. PHONE 752-1712 SAGINAW

The Saginaw High TIMES

Would Like To

Congratulate

The 1977 Seniors

Bertrand Elliott Studios

Natural Color

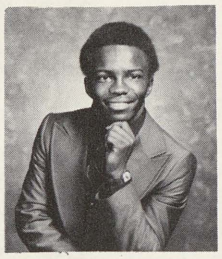

National Award Winning Portrait Photography

FLINT	LAPEER	SAGINAW
2731 CLIO ROAD	4 E. NEPESSING	203 N. HAMILTON
234-3656	664-9921	799-2990

We dare our competition to match prices or quality with equal color photographs

ALL ORDERS PRINTED IN OUR COLORAMIC PLANT.

Portraits by PAETZ

Artist in Photography

Phone 792-4971 In the Wedding Place 933 Gratiot

Mr. Pratt,
I was nice having you as my American literature teacher for 1 semester. I have to admit, I did have alot of fun, even though my grades weren't that great. I can't blame you for that, I can only blame myself. Well, like I said it was nice being in your class Sincerely Yours
Dorothy Fisk
5th hr. Amer Lit.

To Mr Pratt
A very unbeleivable person but A time is really ok He is a person who is really for what he says he means and does retreat on his words so stay way you are and many students will get somewhere in school

from Mrs Diana Owens
7th hour
Amer Lit.

To R. Pratt
A teacher I had this year and I think once is enough. You a nice teacher but a hard grader. I'm glad I had you this year to get all my hard classes over with. Tell me when you plan to retire so I can go to your party. your favorite student "Roel Montano" '80

Mr Pratt it was let me say an experience having you for a teacher
Lil Jacobs '79

Remembering ...

FOR SENIORS - You will be leaving Saginaw High School and going out into the world as mature, young adults hopefully prepared to survive and to take you place in the scheme of things.Throughout this past year you have seen and done much. It is a year like other points in your life which will affect you more than you know. As you again and again look through the pages of this book -looking at the faces and the events which took place you will recall many sights and sounds at SHS and in your world.

The year began with a new principal, Dr. Wilson Smith, and before it was half over you had a new President, Jimmy Carter. Smith's administration stressed academic achievement and involvement. More students than in recent years, perhaps you, got involved in clubs and activities. Chess, bowling, camping, travel, Science Fiction, Pep, La Familia, Student Council, Intermural Basketball, the TIMES, the AURORA, the Soul Choir, the Marching Band, the Drama Club. The Plays and the newspapers, the performances, the games, the meetings, the plans , the ideals -all were part of that year.

Jimmy Carter's administration stressed employment which was at 14 per cent in some places and really high for blacks and young people. Jobs were not easy to find and you had to be skilled to be secured of one.

Along with those memories will be remembering yourself standing up to give the cast of "Godspell" a standing ovation for the best assembly of the year. Or perhaps you will recalled sitting down to take those college entrance exams and giving yourself a small but releaving ovation for doing so well.

Remember the Arthur Hill football game. There we were tied at the end of regulation. Us, the team who lost to Southwestern 71-0. But none of that mattered the day the ref had to "rob" us in order for AH to win. Wait 'til next year!! and afterwards the dances. The "Bump" and the "Hustle" were cool and the were bad and how do you like my three piece pinstripe and my brim, or my gaucho skirtpants with these sharp high boots?? Swaying and gyrating to Stevie Wonder, and Parliament and Rolls Royce, and watching Soul Train every Saturday.

Screaming and yelling for those great Trojan Cagers as they marched to the state class A crown, cheering your fellow teamates on at the pool or at the links -LINKS?? Those sore throats and aching hands after each game. Being PROUD to be a TROJAN winning with the team. . . .

Who is the Prime Minister of England? What is the coefficient of the number 65?? who did write "Lost Paradise"?? Where is Kenya located?? What is sediment?? How do you do a back handspring?? Facts, Facts, Facts and more facts. Was it all worth it?? Soon YOU will know. But will you ever miss getting the report done for Mr. Pratt's class, or getting the TIMES out on time?? or the Algrbra test you didn't study for?? All the paper, lead and ink which passed through you hands. These were all a part of you life in class at SHS. You DID go to class didn't you????

And finally the PROM -that dress cost a fortune! What $35 for one night and the pants don't fit?? Staying out all night long. WOW, I can really go into that bar! And remember Maria, Diane, Cheryl or Joyce?? or Delvin, Robert, Mario, or Anthony?? I thought it would last for ever . . . .

Will I ever forget the things I did at SHS?? I just might but I sure don't want to. That's why I collected these pictures and autographs and this book for the REMEMBERING. . . . .

Dear Mr. Pratt,

Well, its time for me to write good bye and good Luck once more. This year's class will be truly useful for my hopeful college life to come (especially that SQ4R method). I don't know if I'll be able to attend college, but I do know, regardless of whether I attend or not, I have learned some valuable thinking habits. I can't allow myself to vegetate. I hope your years to come may be golden and wonderful ones.

One of your most frequent students and admirors,

Michelle J. Ramirez

4' '78

P.S. I'll write, care of Saginaw High, to you — that's if I have anything worthwhile and not to disappointing to relate.

P.S.S. I better stop writing to negatively my English friends. I'll just repeat to myself every day that I will attend college and I will be a success.

Mr. Pratt,

You above all must be the most interesting person I know; You have tought me alot, and it was a pleasure to be in your Am. Lit. Class. I might have at times caused problems with my playing, but I truly feel I've learned and accomplished something in your class. I will always remember in you, my C.W.I Class next year. I hope to have you. Have a nice Summer Vacation,

Your friend
John Joseph
C/o '79
The Class with Class!!!!

To Mr. Pratt

It was a pleasure being in your class. I know Nobody has such a perfect attendance as i do but it'll give you something to look back on. I'll never forget those purple E's (smile) and i thank you dearly for the year or knowledge you gave me in American Literature. It is truly something to remember.

Your student
Lina Mason

To Mr. Pratt.

A very smart teacher that has helped me a lot. I learned more in this class than any other and hope that I can use it in the future. Best Wishes in your Future.

Cordelia McHale

To Mr. Pratt,

It has been a pleasure to have attended your 7th hour mythology class. Your high knowledge of this subject made the class enjoyable to attend.

Perry Jew

To: Mr. Pratt

A man I met in the 10th grade who sure does get to the point in what he is doing. I have the pleasure of knowing you and I hope that what you have taugh to me will help me be aware in the years to come as I hope it. I'll never forget them and thank you for them.

Michael Grandberry c/o 80

To Mr. Pratt

The teacher who taught me a great deal abouting writing. Your teaching has not went in one ear ant out the other

Thank you, Dale Harris

To Mr. Pratt,

It has been a pleasure being in your class, Hope you get good students next semester, yours

Karen Billy

To Mr Pratt

I'll say its been a pleasure attending I've learned alot and I appreciated your class. Good Luck

Alena Bond

To Mr. Pratt,

A man that I have heard about for a very long time. For years I have heard much about. but can't find the wright words to say it. But hear goes:

Mr Pratt, I don't like your ways but I have to live up to them. I am going to take Col. writ. I. R&R for me in your class. That's al

But Please stand Myth for now. "Stay Teaching till I graduate."

Grant W. Garrett c/o 79 Aries

"the Best in the world. For none is greater"

To Mr. Pratt

When I first got in your class I was told it was so hard I'd never pass, but I'd learn something. Now that I've been through it I can say nobody will ever pass this class without learning something. I've learned a awful lot.

Thanks

Tracy L. Parks

To Mr. Pratt

A man that have shown to me that I can really looke forward to succeed in life. To have pointed me in the direction to make my life worth while. Add I thank you for it.

Mr. Pratt

To Mr Pratt
A nice teacher that lite
I always disagree with
for semester I don't
know why, but I
still don't know
how I went from
a B to a D but I will
never the reason is
I hope I do better.
well good luck in
the upcoming years.
Bob Horsley
79

To Mr. Pratt

I'm glad
a nice teacher like
I have the pleasure
of getting to know in every
Good & lasting way.
Having you do.
Glenn
Barnes

To this Beat
A nice teacher I have
had in the 11th grade.
Glade to have had you
for a nice teacher. Glad
luck through the rest of
your years teaching of
Glorious Math.
Harvey Ramos

To Mr. Pratt
A nice, nice, understanding
man who was an
open that you were
a nice teacher.
Gary Jones
Class of 1980
Senior Class
Lunsford
Bryant Cl. '80

To Mr. Pratt
I'm glad you
had been in my teacher
class. Hope that
you have good luck
in the 12th grade.
Gary Jones
Lunsford
Bryant Cl. '80

To Mr. Pratt:

A very busy traveling young man who has taught me a lot. ~~Good~~ cl and looking forward to taking your hard C W H class next year

Cy Johnson
C/O 79

P.S. Hope ~~you~~ you get married soon.

To a very educated person Commonly know as you Mr Pratt. My semester with you have very been educational in many ways. You are really a credit to the teachers at Saginaw High.

Cathryn Lewis
C/o 79

To Mr. Pratt

a nice and understanding teacher that i have had lots of fun in his class that i did not think his class was as interesting. may you have a long life and have lots of fun with your new students.

Brad Bell
C/O 79

To Mr. Pratt:

a very nice and fun teacher to have. you make our boring 7th hour more fun to be in. you are also a very good and nice teacher. Hope all your students are as nice as I am.

Stephanie Echols
C/o '80

To Mr. Pratt

Thank you for your patience and kindness in Math. Have a great summer and have lots of fun in 7th period. Hope you get married soon.

Lucas Bond
C/o 79

To Mr. Pratt

I'm glad I had you as a teacher this year. I hope you get married soon. Have a great summer.

Paul Hall
C/o '79

Eugene Collins

To Mr. Pratt:

A very inspiring man in which I felt has taught me a lot since I have attened his College Writing 1 class. It's been a pleasure getting to know lots of areas of college and also getting to know why it so important to take this class in preparion for college. I've gained a lot this past semester, and will be looking foward to being in College Writing II.

Malcolm Staples

To Mr. Pratt
a very nice and kind teacher that really makes you learn.
Good luck
Marvin Stanley
6/1/78

To Mr Pratt

A very outstanding teacher who I thought helped me very much in getting ready for the years to come. It's been a pleasure and I will look toward to College Writing II.

Joseph Herd

Hi! Mr. Pratt you are a class taught me a lot. Some about English, some about other things. I write better you had my sister Ruby Coleman

(78)
Alan Sanders

To Mr. Pratt
Thought me something about college and something about life in general

To Mr. Pratt:

Of all of the courses I've had, I have found your class to be the most challenging & rewarding. If I had to do it all over again I would make the same decision to take this course because it was beneficial to me

Tracey M. Williams
C/o "75"

FOR MR. PRATT.

A VERY INTELLIGENT YOUNG & REASONABLY MAN THAT HAS ESTABLISHED HIMSELF TO ME AS THE MOST THOUROUGH & UNDERSTANDING, ALSO INTELLIGENT TEACHER IN THE SCHOOL SYSTEM I WISH YOU MORE SUCESS THAN LIFE CAN OFFER YOU. YOU HAVE BECOME ONE OF MY FAVORITE TEACHER. I'VE LEARNED MORE IN 2 SEMESTERS UNDER YOU THAN I'VE LEARNED ALLTOGETHER AT S.H.S. NOT MEANING AS A PUT DOWN AGAINST THE SCHOOL BUT ONLY TO GIVE YOU A GREAT COMPLIMENT.

MR. LEONARD JOHNSON
C/O "78"
VARSITY FOOTBALL
#21

To Mr Pratt
A very nice teacher
I enjoy being in your class
Class good luck in the years in teaching your class
Julius Montgomery
C/O "80"

To: Mr. Pratt

A very smart and persuasive teacher who I have learned plenty of things that I never knew, and also have thought about things that I never really didn't think was important in life and as a future also. Stay as you are always.

Mary Walker
"78"

To: Mr. Pratt
At first you
class didn't get to
me like it should have
but after I learn that
it had something important
to offer me, I learn to
appreciate it. And it has
been an rewarding
experience.
Theresa Price
C/O "78"

To Mr. Pratt
Mr. Pratt
Thank you for teaching us
Good luck in College
Good luck in your future
Barbara Jones
C/O "78"

To Mr. Pratt
a very intelligent man whose class
just didn't interest me
until it was too late
but hopefully this course will
be rewarding in my future years
at college.
Maria Davis (Pg 1/4)
C/o 78

To Pratt.
A nice teacher
that teaches like
a professor in college.
Keep giving hard assignments
and be strict. Lloyd cancer
always be bright.
Tinsley
C/o 79

To Mr Pratt,
The hardest teacher that
I ever had. and the only
teacher who really
cares for his student.
appreciate your
concern.
Pamela
McKinney
C/o '79

To Mr. Pratt,
Thank you for being a very inspiring
teacher. I feel that I have learned
a lot from you. Thanks for
being a good teacher
Sincerely
Renee Face
C/o '78

To Mr. Pratt
one of the first
and hardest teachers
I've had at Sojourner
High. I feel that you've
wise and that you take what you've
talking about. When I enter college I
feel that your class will help me a great
deal because it prepares you for the tests. It's
come. Keep on Pattie Shelby
C/o "78"
Hugs
appreciate it!

To Mr. Pratt,
May God bless you
for being a very inspiring
teacher and enlarged
my field of awareness.
Your teaching has made me
aware of a deep
appreciation for Mr. Pratt.
You have helped me
to reach a target
Because you are
inspiring students
with a wish
you will.
Lonna Watson
C/o '78

Mr. Pratt
I'm glad I
had you as a teacher
because you are
a very good teacher
and I hope
you will
continue teaching
for many years
to come.
Thanks for
teaching this
course.
Renee Face
C/o '78

PUBLIC LIBRARIES OF SAGINAW
3 1390 00950 6252
0014 co 09

Start Scan Send